damaged page(s)
filmed as received

Sprowl Mrs E B

TWELVE PAGES
EIGHTY-FOUR COLUMNS

THE JEFFERSONIAN

TWICE THE CIRCULATION
Of ANY PAPER Among Rural Residents of Jefferson County

ESTABLISHED JUNE 1907—DEVOTED ENTIRELY TO JEFFERSON COUNTY

Vol. 13.....No. 44 — Jeffersontown, Jefferson County, Ky., Thursday, April 15, 1920 — Every Thursday at $1.50 Per Year.

DRY RIDGE

Farmers Busy Between Showers—Interesting Items of Local Happenings

Altho nearly the middle of April we are still having March wind, and rather cold weather. The men are plowing between rains, Billie Carrithers getting along fine with his tractor, breaking up about six acres last Saturday. Ernest Davis holds the record when it comes to good luck with lambs, so far not having lost a single one. Some of our neighbors are losing quite a number even after they are a month or six weeks old. It is hoped we will have a full crop of apples and at least a few cherries and peaches, not with standing the ice and snow we have had since I last sent in the news from the Ridge.

* * *

School Entertainment

Our teacher Miss Ethel McMahan is planning to give an entertainment at the school house next Thursday night and as she is a splendid hand at anytihng of this kind we feel sure it will be most enjoyable. The school will close the following day.

* * *

Formerly Lived at Dry Ridge

The relatives and friends of Mrs. Mary Heady Newhall, were indeed shocked when the telephone and daily papers brought to us the news that she had been killed accidentally by an automobile, just after alighting from a street car in the city, where she had lived since her marriage some twenty-four years ago, before that she had lived at Wilsonville. She was noted for her intelligence, quick wit, and bright, happy disposition. Her devotion to her husband and only son, was often commented upon. Her death occurred while she was hurying uptown to meet her husband that they might do some shopping together, and he stood waiting for her, for an hour and a half after she had been killed before he was located and notified of her death. She was a first cousin to Miss Sue Boston and her brothers of this place.

* * *

Was Native Kentuckian

It was with regret that I saw in The Jeffersonian a short notice of the death of Mr. George Summers of Indiana, he was a first cousin to my father, to the late Mr. John Henry Gilliland and to Miss Elmira Gilliland and her brothers of near Eastwood. We want to thank the cousin in Indiana who sent the report of death to our county paper so that we relatives here might know of it.

* * *

Upward Trend

Leon Boston attended the box party at Fisherville, last Saturday night and from what he reports the boxes brought, I gather that boxes, like shoes, flour, seed potatoes and everything else are still going up.

* * *

Mr. Ernest Davis, wife, daughter, and Mr. and Mrs. Lee Harris motored to Jeffersontown and sepnt the day with Mr. and Mrs. Hickman Harris.

Mr. Roy Reid, family and Mrs. Nannie Cartwright, who was their guest for a week attended services at the Catholic Church at Jeffersontown on Easter Sunday, then dined with Mrs. Effie Miller and family of Scatonville who entertained Mr. John Smyser and family the same day On Sunday night Mr. Reid and family Mrs. Cartwright, Mrs. Miller and daughter, Miss Maud attended the Easter services at the Methodist church in Jeffersontown.

Mr. Jim Tennill, wife and small children, Mr. Arch Tennill and family and father spent their Easter with relatives in Washington county.

Mrs. Allie B. Davis and Mrs. Lee Roy Omer spent last week with their sister, Mrs. Tom Boston and her family of this place.

Mr. Wig Shake and family spent last Sunday with Mr. Charley Fisher and family near Fairmount.

Mr. M. G. Boston and family visited Mr. Ernest Wigginton and family on Easter Sunday.

Mr. Phelphs Miller, wife and babies and Mrs. Victor Cartwright and daughter, Ruth, spent last Sunday with Mr. Jim Neal and daughters.

Mr. Burdine Bridwell, wife and daughter spent last Sunday in Jeffersontown with Mrs Annie McKinley

Mr. Ed Curry and wife of Fisherville, Mr. Joseph Carrithers of this place, and Mr. Wallace Newton of Crestwood spent Sunday with M. G. Boston and family.

Mrs. Arch Tennill and little daughter, Miss Bessie Bridwell, Mrs. M. G. Boston and daughter called on Mrs. Ernest Davis and daughter, Saturday afternoon.

Mr. Howard Smith has sold the Maxwell car he has had for several years and bought a new Essex, which is said to be a beautiful car, and the first of this make that has been purchased in our neighborhood. May Mr. Smith and his family enjoy many a delightful ride and have never an accident.

Mr. and Mrs. Clifton Allen entertained last Friday night, their guests were Miss Elizabeth Beard of Taylorsville, Mr. Grigsby Weaver of near Fairfield, Miss Winnie Reid of this place, and Messrs Weaver and Reynolds Heffley of Fisherville.

Mr. and Mrs. Wallace Wells spent yesterday in the city.

Mr. Jess Boston and son, Archie, spent Sunday with Mr. Tom Boston and family.

Mary Ellen and Julia Carrithers and Lucille Davis spent last night with Eva Lena Knapp.

Mr. Roy Reid nd family called on Mr. Floyd Wheeler and wife, cn Sunday afternoon.

Mr. and Mrs. Howard Smith had as guests Sunday Mrs. Clark Fulkerson and sons, Lynn and Ralph, Mrs. John Lovell, Mr. and Mrs. Money and children, Cricket and Tommy.

Mr. and Mrs. Richard Bryant and babies have moved to the Alex Robets farm here, and we welcome them to our neighborhood.

CLARK.

Clark, Ky., April 12—Mr. and Mrs. Charles Downey, Mr. and Mrs. Alex Roberts and A. B. Simpson spent last Sunday with Mr. and Mrs. [illegible] Lamaster and Mrs. Elizabeth Lamaster.

Mrs. W. S. Bland and daughter, Mrs. P. F. Marshall and little daughter, Hilda Lee, spent Thursday with Mrs. J. L. Pound and daughter, Katie

Mrs. Chas Downes spent Thursday with Mesdames Elizabeth and Charles Lamaster.

Mr. and Mrs. C. W. King and little daughter, Janie of Prospect, Ky., spent the week end with Mr. and Mrs. J. L. Pound and family.

Mr. and Mrs. James Whitaker and little son spent Wednesday in Louisville.

Miss Katie Pound and brother, Johnnie, spent Sunday afternoon with Mr. and Mrs. Charles Lamaster and Mrs. Elizabeth Lamaster.

Mr. Joe Smith, near Fisherville had a disagreeable day for his sale last Tuesday, but there was a large crowd there, and things sold at a reasonable price.

Mr. and Mrs. Chas Lamaster spent Thursday in Louisville.

OKOLONA SOCIAL

The Okolona entertainment club will give a social at Okolona Hall, Preston Street road, Tuesday, April 20, 1920 from 2:15 P. M. till 11:15 P. M. Admission 10c. Everyone welcome.

WAR MOTHERS' MEMORIAL BRIDGE TO SPAN KENTUCKY RIVER AT STATE CAPITAL

From a Water Color Rendering By Leo L. Oberwarth, A. I. A., Architect, Frankfort, Ky.

The War Mothers of Kentucky, an organization of the women who gave their sons upon call of their government that the world might be free, have determined that the patriotism and heroism of all Kentuckians in the late world war shall be memorialized in a most lasting way by the building of a memorial bridge across the Kentucky River at the State Capital. This splendid monument, shown above, was given the strongest endorsement by the General Assembly of Kentucky at the session just closed, with the suggestion that it be made a part of the great public highway scheme laid out by the Assembly.

The organization of War Mothers, which is made up of county units representing each of the one hundred and twenty counties of Kentucky, determined to unite in a single memorial, builded by the combined efforts of the county organizations rather than scattered monuments. They decided that the monument be an emblem representing the entire Commonwealth; that it should be a practical, useful memorial and that it should be located where it would be a spectacle to the greatest number of people of the Commonwealth. A glance at the picture [illegible] suggestions. The bridge will cross the Kentucky River at the head of Main street in the city of Frankfort, its southern end resting on Capitol avenue, a street one hundred and fifty feet in width and ending with the new State Capitol and Governor's Mansion. Architecturally the bridge is designed strictly in harmony with the Capitol. It can be seen from both the steam and electric car lines coming into and leaving the Capital city as well as autoist passing along the Midland Trail. It is proposed that each county of Kentucky be represented in the memorial by the placing of a bronze tablet for each along the main avenue of the structure, the tablet to contain the names of the soldiers and sailors the county furnished to the National Government in the war. The entrance arches of the structure will contain public comfort stations, rest rooms and drinking fountains, there will be projecting bays, with seats, on either side of the walk ways of the bridge. Electric light standards ending in flag poles for decorative purposes will be placed at the bays. The approaches to the bridge North and South will be embellished with permanent landscape plantings.

That the Capital City of Kentucky is the proper setting for such a splendid memorial is generally accepted by the people who have interested themselves in the project. People from every section of Kentucky are in Frankfort daily. That the General Assembly held to this idea is shown by the following resolution of endorsement which was adopted unanimously [illegible] as the War Mothers of the State of Kentucky, made up of the patriotic women who gave their sons to the cause of world freedom and sent them across the seas to battle for that cause, while they, remaining at home, gave their energy and time to every war effort fostered by the National Government, is now engaged in promoting a State memorial to the men who took up arms at their country's call; and,

Whereas. This organization has determined that such memorial should not be in the form of a monument, such as has been customary in the past, but a memorial that will ever be of use and benefit to the people of Kentucky while adorning the approach to Kentucky's Capitol and contributing to making of the Capital City of Kentucky a city all Kentuckians will be proud of; now, therefore,

Be it resolved by the Senate and House of Representatives of Kentucky, that we do most heartily endorse this worthy movement upon the part of the War Mothers of the State and sincerely hope that their vision of a great Memorial Bridge across the Kentucky River at the Capital City will shortly be realized.

And be it further resolved, we view with approval the plan of having each of the one hundred and twenty counties of Kentucky represented in this splendid Memorial Bridge the placing thereon of a bronze tablet containing the names of the soldiers who served from the various counties, and with special reference to those who gave up their lives.

We would urge upon the present State officials that they cooperate in every way with the War Mothers in this project, particularly the State Road Department, which might make of this structure part of the great highway scheme now being worked out in Kentucky, and would recommend to the next General Assembly that they assist in making such memorial possible.

ST. MATTHEWS

A. B. C. Reports Community Activities; Social Religious Etc—Items of Interest.

St. Matthews, April 12—Several weeks have elapsed since I had the pleasure of a talk with "Jeffersonians", not from choice, but unfortunately handicapped; these drawbacks belong to this life, so we must accept them as gracefully as possible, as conditions have improved somewhat, tho not eliminated, I will try to tell of the happenings in this vicinity, past present, and future.

* * *

Gives Good Minstrel

The Vaudeville and Minstrel given under auspices of "Parent-Teacher association" at Greathouse school last Friday evening was a great success. The cast composed of Thompson, Nuxol and Flyn, with the Jazz Baby, little Thelma Cuscaden, was minstrels in perfection; Johnny Ford realy did the impossible in hoop and club juggling; a splendid appreciative audience attended and quite a large sum of money was taken in, which will be appropriated for school improvement.

* * *

School Dance Friday Evening

Friday evening April 16 at "Greathouse school" will be given a dance, with the same excellent music "Schillings" band; those who have not received invitations apply to Mrs O. T. Bennett, St. Matthews. On the same night, beginning at six oclock, a regular supper will be served in the basement of "Beargrass Church", given by the "Ladies Aid", everybody invited, moderate prices. Those who attend the dance can be served with supper, anytime from six to eleven P. M.

* * *

Impressive Address by Transylvania's President

Sunday evening at Beargrass Christian Church Professor R. H. Crossfield, pesident of Tansylvania College, spoke to the congregation in a clear, convincing and inspirational way, which awakened us to a sense of our individual responsibility in the work our Savior gave us to do, and our influence on others.

Pastor in Inter Church Work

Our minister, Rev. C. I. Spephenson, left this morning to tour the state, with several other ministers, in behalf of the Inter Church movement; he is always ready to give his life and talents for his Master. This is a worthy work and the excellent organization of the combined religious forces will bring forth great results in the near future.

* * *

Attend Church Conference

Quite a good representation of officers and teachers, from Beargrass Church attended the Conference at First Christian Church Louisville, Monday afternoon, at 2 P. M. and also 8 P. M. The "biggest guns" in the reformation fired us with their zeal and enthusiasm; yes, and optimism. These conferences work wonders; we realize (from experience) what others have accomplished, we can also, and even more, according to our faith and the time we are willing to give to our Lord's work.

HOPEWELL.

Death of Burdine Potts

The death of Mr. Burdine Potts occurred at his home Thursday morning, April 8, at 3 oclock after several weeks illness of the flu which afterwards resulted in brain fever. His funeral services were held at the Hopewell Presbyterian Church Friday afternoon at 2 oclock by Bro. Price of the Jeffersontown Baptist Church, and burial was at the Hopewell Cemetery. Deceased was 35 years of age and is survived by his father, Mr. Tom Potts, and many other relatives.

* * *

Expects to Leave Infirmary Soon

Mr. Jessie Smith, who was taken several weeks ago to Louisville to St Mary and Elizabeth Hospital where he underwent an operation, is reported as doing nicely and expects to be brought home as soon as he is able.

* * *

List of Sick

Mr. John Will Stout, who has been very sick with the flu, is reported as not being so very well, and Mrs. Harry Lee Jones is also on the sick list, and also have heard that Mr. Will Taylor is on the sick list.

Bro. E. M. Taylor filled his regular appointment at the Presbyterian Church Sunday afternoon, also Sunday School at the usual hour

Mr. and Mrs. Edward Fairfax spent Sunday with his brother, Mr. and Mrs. Marshall Fairfax and family

Mrs. Charlie Seitz and baby, Forest, and Miss Bertha Seitz spent Sunday afternoon with Mr. and Mrs. Will Taylor and family.

Mr. and Mrs. Ernest Walden spent Sunday with Mr. and Mrs. George Walden and family.

Mrs. Bennie McQuese was the guest Sunday of Mr. and Mrs. Henry Seitz and family.

Mrs. Will Potts gave her school pupils an Easter egg hunt the Friday before Easter; those finding the largest amount of eggs were given a prize. All enjoyed the hunt very much.

Mr. and Mrs. Charlie Brinley and family spent Sunday with her mother, Mrs. Ida Moody.

FAIRMOUNT

Double Pneumonia Causes Death of Mrs. Margaret Brogdon, Good Woman—Personal Notes

Fairmount, April 12—Mrs. Margaret A. Brogdon died at her home on the Brentlinger Road, on Sunday night April 4, 1920. She was only ill a few days, her death was caused by double pneumonia. The funeral services were conducted by Rev. W. L. Griggs on Tuesday morning at the Fairmount Chapel, and the remains were interned in the Fairmount Cemetery.

Mrs. Borgdon was a member of the Clifton Christian church and a devoted member of that congregation. Mrs. Margaret Brogdon was born April 28, 1857 and was consequently nearly 63 years of age. She is survived by her aged husband, Mr. Geo. Borgdon and the following children: Messrs Curtis and Jack Borgdon, and Mesdames W. G. Hansel, of Paris Tenn., E. W. Carbtree of Louisville, O. V. Edwards of Mayfield, and Frank Sauer of Buechel.

Mrs. Borgdon's neighbors feel her loss greatly as she was ever kind, sympathetic and thoughtful of them all; and especially was she careful and tender of the sick whom she sought out and ministered to in every way.

* * *

Mr. Marvin Ash, who recently under went a minor operation at the Norton Infirmary, has returned home and is recovering rapidly.

Mrs. Henry Berry and Mr. Berry had as guests on Sunday Mrs. Berry's nephew, Mr. William Davis' wife and her sister, Mr. J. E. Berry and wife, Mr. Roy Roman and wife, Mr. Cleveland Stout and wife, Mr. Ralph Shake and wife, Mrs. Ella Shroat and Mrs. John Mahon, Messrs Tinsley Roman, Edward Stout and Emmet Stout.

Rev. W. L. Griggs, Dr. Virgil Simpson, Mr. and Mrs. Bennie Tyler and little Miss Lucille Tyler were Sunday guests of Mr. and Mrs. Grance Simpson.

Mr. R. W. Hawkins of the Highlands was an all day guest of his sister, Miss Nettie Hawkins and Mrs. Lizzie Dean, on Sunday.

Miss Florence Sheppard had as guests on Sunday her brother, Mr. T. C. Sheppard, and family of the West End.

MT. ZION LADIES MEET

The Ladies Aid of Mt. Zion Lutheran Church met at the home of Mr. and Mrs. A. C. Durr, Thursday [illegible]. Those present were: [illegible] G. A. Mathis, W. S. McConnell, W. [illegible] Swan, Geo. Lavon, Lester Lavon, E. W. Yager, Edw. Painter, P. H. Buchannan, P. Buchannan, A. C. Durr, W. R. Slaughter; Misses Maud Durr, Mary Reel, Jeannette McConnell, Irene Durr, Mildred Durr, Tabitha Slaughter, Maxine McConnell; Master Henry Gentry, Mr. T. H. Durr and Mr. A. C. Durr.

MEMBERS OF EASTERN STAR CHAPTER TO ENTERTAIN 17TH.

Members of the Jeffersontown Eastern Satr Chapetr are planning a social event to take place Saturday evening, April 17th, at the Masonic hall, beginning at 8 oclock. Several features of entertainment will be included on the evening's program, such as vocal and instrumental music, speaking and a performance by a celebrated magician of Louisville. Refreshments will be served, and all Masons and their families are invited.

CANE RUN ROAD

Monthly Meeting of Improvment Club to be Held Tuesday Night—Community Items

April 12—The monthly meeting of the Cane Run Road Improvement Club will be held next Tuesday night, April 20, at the club house.

* * *

Groceries by Truck

Mr. Charles Hartlage, who went into the grocery business on Cane Run Road last fall, is delivering groceries and taking orders with a truck, making quick deliveries. He has also installed a gasoline tank, making it convenient for motorists to get gasoline.

* * *

Sells Grocery Business

Mr. Tom Fey has sold his grocery business to Mr. Harry Hartilage, who has taken possesion, and is geting along nicely. Mr. John Stratman is assisting Mr. Hartilage with the grocery, they are doing good business

* * *

The bungalow of Mr. Tom Fey is progressing fast; will be ready to move in in a short time if it continues to be nice weather so the [illegible] not be delayed. Mr. Fe[illegible] farm this year.

Mr. and Mrs. Willia[illegible] ertained a number [illegible] relatives Sunday at t[illegible]

Misses Eva and [illegible] Kriete and Mr. Calv[illegible] the guests of Mr. [illegible] Schlatter Sr., and fa[illegible]

Mr. and Mrs. Re[illegible] family spent the da[illegible] in Bullitt county la[illegible]

Misses Katherine [illegible] Wingfield, Mr. Earl [illegible] brother spent Sunda[illegible] Miss Minnie Fruchter[illegible]ers.

Mr. and Mrs. [illegible] Messrs Ben Kaufman [illegible] spent Sunday eveni[illegible] Mrs. Fred Schlatter [illegible]

All the readers look [illegible] good and see if there [illegible] tisement in it from [illegible] [illegible] in the near future so be on the look out for it. That will be the first from Cane Run Road district.

JR. C. E PROGRAM

Following is the program for the Beulah Jr. C. E. society for April 18, Subject, Our Missionaries in China

Leader Charley Johnson.
Song No. 172
Scripture 2 Thess. 3:1, 2
Prayer
Verses with the word "children" in them.
Son No 609
What is our denomination doing in China?—Katherine Bates.
Blackboard talk.
How can we help Missionaries in China?—Iva Bates
What good are Missionaries doing?—Roy Griffin.
Song No. 41
Sentence prayer
Offering
Prayer
Missionary Benediction.

JOHN DEERE No. 999 CORN PLANTER

The Accurate Drop Planter

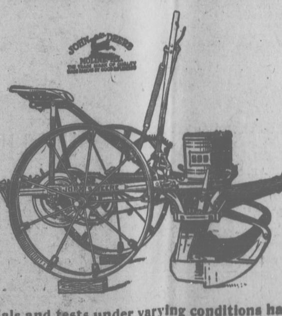

The Full Variable Drop Planter

Field trials and tests under varying conditions have proved conclusively that the John Deere No. 999 Planter is the most accurate variable drop corn planter. It is simple in construction, convenient to operate, and maintains its high degree of accuracy many years longer than other corn planters.

Has "Natural Cell-Fill", Edge Delivery Seed Plates. A Combined Check-Row Planter and Drill.

HALL SEED CO.

Incorporated

Preston and Jefferson Sts. — Louisville, Ky.

We cannot perform miracles—can't take rabbits out of hats. But we do know how, where and when to buy to the very best advantage. This knowledge enables us to offer you Men's and Boys' Clothing, Hats, Furnishings and Shoes of good quality at the lowest possible prices.

No trick to fit you and please you—A big assortment always in our stock.

As a demonstration of value see what we are showing in

Men's Suits at..........$19.50 to $29.50
Boys' Suits at..........$8.50 to $12.50
Men's Hats at..........$2.50 to $5.00
Men's and Boys' Caps at..$1.00 to $3.00
Men's and Youth's Pants at $1.69 to $7.50

SPRING SHIRTS, UNDERWEAR AND SHOES

S. BLOOM & SON
Keep The Quality Up
202-204 E MARKET
LOUISVILLE, KENTUCKY.

...as. P. Calas
...Hatter and Dry Cleaner
...ears experience is my Guarantee

...ES' AND GENT'S GARMENTS
...aned and Pressed
...dies' and Gent's Clothes and Hats
...OOK LIKE NEW

...d St. LOUISVILLE, KY.
...y 1308 Two Doors From Mazzoni's Cafe

100% Dividends

We wouldn't advise you to buy wildcat stocks, with their always unfulfilled promises of hundred per cent. dividends, for we'd hate to see you lose your money. But we do know of one small investment you can safely make with a tremendously good chance of real hundred per cent dividends. That's a year's subscription for

The COUNTRY GENTLEMAN

It will cost you only $1.00 for fifty-two big weekly issues—and many a man has reaped interest of $100.00 by following suggestions he found in a single issue.

We believe in THE COUNTRY GENTLEMAN because it seems to make farmers make money, and that makes business for us. One dollar at ordinary interest with us won't make you rich in a year. But authorize us to invest that dollar in a subscription for the Great National Farm Weekly, and you'll get a return in practical helpfulness, entertainment, amusement, instruction, that may very likely run into real cash value. We'll charge your account $1.00 if you say so; or we'll tell you a lot more about THE COUNTRY GENTLEMAN if you'll come in some day and give us a chance to get acquainted.

52 BIG ISSUES FOR 1 DOLLAR

LIBERTY INSURANCE BANK
LOUISVILLE, KENTUCKY
Capital and Surplus $1,250,000 — A Bank of the People — Phone Main 243, City 243
SEE AGRICULTURAL DEPARTMENT

STOP AT THE
Jeffersontown Garage
FOR
Automobile Repairing
Goodrich and Racine Tires
Automobile Accessories and Supplies
Gasoline and Oils
CUMB. PHONE 79 JEFFERSONTOWN, KY.

A GLIMPSE OF FLORIDA

(By Mrs. P. W. Blevens.)

April 4th. 1920—I have been requested to write a few lines in regard to our trip thru the land of sunshine and flowers. We, in company with Mr and Mrs. Harison Rush, left Louisville on the morning of December, the 11th., via Knoxville, Chattanooga and Atlanta arriving in Jacksonville on the morning of December 12th., at 9 A. M. After refreshing ourselves with a hearty breakfast, consisting of fresh ocean fish, fresh sausage, spare ribs, coffee, hot cakes with butter and maple syrup, we then went to the Union station to await the train that was to take us to Punta Gorda. The Union Station at Jacksonville is one of the finest in the South and very large and convenient, where a great many roads enter this commodius station, making it a grand depot. We at last got off for Punuta Gorda, via Lakeland, a lovely city of which I will describe later on. We arrived in Lakeland at 11 P. M. and went to the Kirbey Hotel and stayed until 8:30 the next day, leaving there for Punta Gorda, passing thru one of the finest countries on the west coast. Some very fine truck farms can be seen on this road and fine groves of oranges and grape fruit and strawberries. We arrived in Punta Gorda at 12:30 Saturday and went to the Travelers Hotel owned and managed by Mrs. Johns. We have known Mrs. Johns for a number of years; we stopped with her until Monday, then Mr. James Seebolt of Louisville insisted on us stopping with them until we could look around for more comfortable quarters. We accepted Mr. Seebolt's kind invitation and spent several days there very pleasantly. Mrs. Seebolt and sister are very agreeable ladies. On Wednesday, the 17th of December, we moved in to Mrs. Youlding's rooms furnished for light house keeping. This we found to be very pleasant; all four of us were together. After we were comfortably settled Mr. Blevens prepared his fishing tackle and was soon out on the bay with rod and reel pulling with finny tribe, a sport he surely enjoyes. Mr. Rush doesen't enjoy fishing and he visited all the places of interest in and around Punta Gorda. Punta Gorda is a nice quiet place situated on Charlotte Harbor Bay, where the tide ebbs and flows from the Gulf of Mexico. The surrounding country is noted for its great variety of tropical fruits and vegetables. The fishing near by was not very good but by taking boats and going across the Bay to the Micca River a great many fish can be caught. The fishing industry here is wonderful; the men who follow this business are making money fast. Through the winter season it is a wonderful sight to see the large motor boats come in from the Gulf three times each week loaded down with fish. Some of those vessels carry 65 thousand pounds. The fish houses are built on what they call piling, which are parts made from the Palmento trees, a native tree of Florida and the Rail Road Docks are soon built to the fish houses, a distance of half a mile. Here the fish are loaded on the cars in great quanties of crushed ice and are shipped to the Eastern and Northern cities. This is a great sight for the tourists, to see so very many fish together. They have an ice plant and cold storage here where they can get all the ice they need.

Punta Gorda has several Hotels; one very large Hotel and, two Banks and quite a number of business houses, a fine graded school and several churches. Any one desiring rest can surely find it in Punta Gorda. While we were in this little city we visited Fort Myers, 27 miles south of here. Fort Myers is a beautiful city on the Caloasahatdree river, one of the most beautiful rivers I ever saw and the lovely vines and flowers were grand. Here are the homes of Henry Ford and Mr. Edison—palatial homes. While we were in Punta Gorda a gentleman came thru there in an automobile truck whose limbs shot off in this last great war; he had with him a little curly dog and 32 foot ladder. He advertised that his little dog would jump from the top of the 32 foot ladder at 7:30 P. M. The ladder was set up in an open lot, perpendicularly held in place with gang ropes. A great crowd of spectators assembled there at the hour named to see this performance by little "Billie", the name of the dog. After making a speech he passed his hat around and quite a lot of money was contributed; then he asked if there were 4 gentlemen in the audience who would come forward and hold a canvass for the little dog to pump in and 4 gentlemen responded; then he called out, "get ready Billie" then the little fellow was seen to go to the foot of that straight ladder andbegan to climb up that high ladder. When he reached the top there was a narrow shelf, on which the little fellow rested before making this high dive; after a few minutes rest his master called out, "Are you ready Billie" the little dog answered by wagging his tail; then hismastersaid "look out" and counted three and away he came and landed on the canvass held by the 4 gentlemen. All the children there rushed up to pet the dog and give him candy. He left right away for the next town. He is touring the South thru the winter months; then works his way North as the weather gets warm. I shall never forget seeing that little dog make that high jump.

A great many tourists were in Punta Gorta his winter, and it is said there were more tourists in Florida this winter than was ever known in one winter. After spending two months very pleasantly in Punta Gordo, we left there on the morning of the 17th of February for Lakeland. Arriving there at 12:30 P M we went to the Fordhouse, a splendid Hotel. We stppped there one week. A great many Kentuckians were there; some from Louisville were there. There were an abundance of ripe strawberries there. Lakeland is a beautiful city of 60 thousand, surrounded by beautiful lakes and orange groves; Some very fine Hotels and boarding houses and then it was quite hard to get accomodations on account of so many being in the city. After a weeks stay in Lakeland we left for the East coast, via Kissonee and Orlando, Sandford and Orange City Junction. Ariving at New Smyrna at three P. M. we secured rooms one place and took our meals at the Woodward House, a very modern Hotel. We met quite a number of old friends in New Smyrna, whom we have known for 20 years. We visited the Atlantic Beach and saw the ocean in all of its beauty and we gathered quite a lot of shells on the beach. New Smyrna is one of the loviest and one of the oldest cities in Florida, it is the next oldest to St. Augustine. New Smyrna has more natural beauty. The Great live oak trees, with their branches reaching clear over the road, lovely streets and the Spanish Moss hanging from the trees is wonderful. New Smyrna has increased greatly since we first began to go there, 23 years ago. They have several fine Hotels, two banks and a great many business houses, a very fine graded school and 8 churches and two public halls and every thing up to date. After two weeks stay in New Smyrna we left March the 10th for Jacksonville, via Green Cave Springs. We arrived in Jacksonville at 6 P. M. and stopped at the West Moreland House on Bay street. The next day we visited The Ostrich Farm where we saw about 36 large ostriches and a lot of eggs and feathers and hundreds of alligators and other curiosities. We also visited some of the fine stores and went to see the great steamers that fly between New York and Jacksonville. Our friends, Mr. and Msr. Rush, were very agreeable companions and I think they enjoyed their trip to the sunny south. We kept house together and when at hotels we managed to get our rooms close together as possible. We were out for a good time and we certainly had a good time. Mrs. Rush has a lively disposition and she made a great many friends; all together we had a nice trip and they are nice folks to be with. Since we came back we have the worst colds we ever did have and I understand that Mrs. Rush also has [illegible]. After a short stay in Jack[illegible] we left over the L & N. for old Kentucky, passing thru the mountains of Ky and Tennessee; they are beautiful beyond discription and the beautiful mounutain steams that came gushing down over the rocks were lovely. We changed cars at Corbin Ky., right in the heart of the mountains and arived in Louisville at 11 P. M. tired out. We are now at the Enterprise Hotel, where, 4 months and a half ago, I had the misfortune to fall and break both of my arms but I thank the Dear Lord and the good attention I received my arms are almost entirely well. The folks here were nice to me especialy Mrs. Kessler, the land lady. Mr. and Mrs. Rush have gone to their home at Seatonville and we miss them so much, but I hope the time will come when we can make another nice trip together.

Hoping you will think this worth publishing I will close by wishing good luck to the Editor and success to The Jeffersonian

Respectfully,
Mrs. P. W. Blevens,
Enterprise Hotel, Louisville Ky.

CURRENT EVENTS CLUB.

The Current Events Club will meet with Mrs. H. N. Reubelt Friday, April 16, at 2 p. m. Mrs. C. A. Hummel will read a paper on "The French and Italians" and Mrs. W. J. Leatherman on "The Scandinavians." 43-2t

SUPPER AT BEARGRASS

The Ladies Aid of the Beargrass Christian Church, at St Matthews will give a regular supper in the church besement Friday evening, April 16, six to ten oclock. The public is invited. 43-2t.

MY NATIVE HOME

There is a place in old Kentucky that
I dearly love to roam,
And it seems so nearly Heaven for it
is my home sweet home;
The sun shines golden yellow and the
nights are never long,
The birds sing thrilling melodies and
life is one sweet song.
The stars beam in the windows and
I seem to see right through
Into the Heavenly glories where that
home sweet home is too.
Tho I roam the wide world over and
sail from sea to sea,
There's no place like old Kentucky,
for it is home sweet home to me.

L. G. B.

TO RETURNING HEROS

You were our message sent
Without doubt or fear to a torn
continent.
It was a bitter experience from the
hike with a pack
With the loads and the strains not
all on the back,
But the war stricken tortured world
always
Followed your footsteps with love
and praise;
And on strange roads in the long
dark night
You were not alone but in God's
sight.

THE END! HOMEWARD BOUND

How joyously rang:
Endless waves echo it, as soldiers
sang,
Rainbows of welcome in tear glad
eyes,
Smiles and sobs in greetings, relieved
and surprise.
Benisons in the dreams of coming
years,
With wild, hilarious shouts of joy
from ocean piers.
Farewells to loved comrade form,
and shell torn spaces,
Welcome for sea and land with old
familiar faces.
For those who come not back, who
mutely lie
Untroubled 'neath the blue and starry
sky,
Love, honor and laurels from
nations that weep,
And guard the hallowed places where
you sleep;
While like the night winds breath
across the troubled years
Restlessness thrills the heart with
vague unreasoning fears
Awaking dread, yet hope no sacrifice was in vain,
But peace for those who sleep and
the emperiled world again.

LADIES! LOOK YOUNG, DARKEN GRAY HAIR

Use the Old-time Sage Tea and Sulphur and Nobody Will know.

Gray hair, however handsome, denotes advancing age. We all know the advantages of a youthful appearance. Your hair is your charm. It makes or mars the face. When it fades, turns gray and looks streaked, just a few applications of Sage Tea and Sulphur enhances its appearance a hundred-fold.

Don't stay gray! Look young! Either prepare the recipe at home or get from any drug store a bottle of "Wyeth's Sage and Sulphur Compound," which is merely the old-time recipe improved by the addition of other ingredients. Thousands of folks recommend this ready-to-use preparation, because it darkens the hair beautifully, besides, no one can possibly tell, as it darkens so naturally and evenly. You moisten a sponge or soft brush with it, drawing this through the hair, taking one small strand at a time. By morning the gray hair disappears; after another application or two, its natural color is restored and it becomes thick, glossy and lustrous, and you appear years younger. Wyeth's Sage and Sulphur Compound is a delightful toilet requisite. It is not intended for the cure, mitigation or prevention of disease.

—Advertisement.

Place Your Order Now

FOR A

Fordson Tractor

And you won't regret it, as our allotment is limited. Now is the time to get ready for Spring plowing. Your Tractor makes plowing easy. It will enable you to raise larger crops at less expense. The Fordson Tractor is equipped with drive pully and you can

Saw Wood, Cut Ensilage, Thresh Wheat, Crush Rock, Run Grist Mill

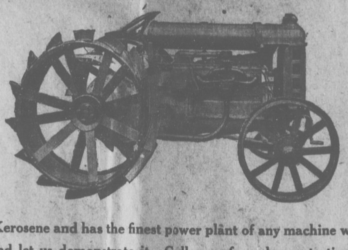

It runs on Kerosene and has the finest power plant of any machine we know of. Come in and let us demonstrate it Call on us for a demonstration. We like to demonstrate this machine, for like all Ford products it is absolutely dependable. We give Ford service with the Tractor and that means much to our patrons.

See our display in our show room.

Eline's Garage

AUTHORIZED FORD DEALERS
Phones—St. Matthews 70-J. Crescent 338

Auto Bodies, Cabs and Vehicles of All Kinds

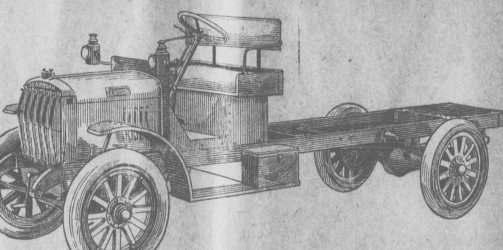

Dearborn Trucks and Smith Attachments
Jordan and Maxwell Cars
Agents For STROMBERG CARBURETOR

Auto Accessories and Supplies at all times for above mentioned Cars and Trucks.

A. W. BAUER & SON

Brownsboro Road St. Matthews, Ky.
Both Phones:—Cumb. East 246, Home Crescent 223

damaged page(s)
filmed as received

SPRING IS HERE BUT ARE YOU READY TO PARTAKE OF PLEASURES OFFERED?

Trutona Is Daily Winning Unstinted Praise From Hundreds for Overcoming Tired, Draggy "No-Account" Feeling So prevalent During the Present Season

Does the coming of Spring with all its pleasures mean anything to YOU?

"That all depends", may be your answer and admittedly "it all depends" —it all depends upon whether or not your system has withstood the exacting siege of winter that leaves in its wake so many many thousands of people with completely run-down systems.

In fact, conspicuously in the minority are those who have completely avoided the ravages of winter maladies. True, there are thousands who were successful in warding off attacks of influenza and still more thousands who escaped pneumonia, but WHO IS THERE THAT DID NOT EXPERIENCE AT LEAST ONE HEAVY WINTER COLD DURING THE PAST SEASON? Remember, only second in severity to pneumonia and influenza, is the heavy, winter cough or cold.

Like pneumonia and influenza, winter coughs and colds tend to weaken and materially affect almost every vital organ of the body People who have suffered a heavy winter cough, yet feel that their systems have escaped the strain of winter weather, are sadly mistaken if they could but grasp the facts, they would not wonder why they feel so tired , sluggish, lifeless and generally out of fix, when they know they should be full of "pep" and vitality in perfect harmony with the invigorating breezes and sunshiny weather of Sping.

Thousands of people are now taking Trutona, the Perfect Tonic, to overcome this weakened physical condition so prevalent at the close of winter and hundrels of public statements now being made daily, prove that none has been disappointed in Trutona as a reconstructive agency, system purifier and body invigoram.

Trutona does its work quickly. It speedily attacks the impurities in the blood that might, if left alone bring serious results. It rebuilds broken down tissues, strengthens the nerve centers and produce proper digestion and assimilation of food, at the same time throwing off any decayed matter that may have accumulated, in short, Trutona thoroughly and efficiently tones up every organ of the body and gives to your physicial being the vigor and vitality, which alone can place within your reach the many pleasures which spring offers to the healthy man and women.

Trutona is sold in Jeffersontown, at Oatey Drug Co.

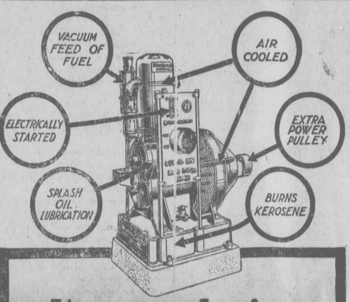

Its exclusive features make it "trouble-proof"

Western Electric POWER & LIGHT

THIS direct-connected type of Western Electric Power and Light is practically automatic in its operation—a child can operate it.

Dependable electric service night and day for your farm.

See this plant in operation.

Estimates on Electric Wiring and Fixtures

KY.-INDIANA AUTOMOTIVE CO.
Incorporated
DISTRIBUTORS
104 and 106 East Broadway LOUISVILLE, KY.

The financial resources of the Federal government are exemplified in New York by the activities within this magnificent building at the head of Wall Street.

In much the same way the financial resources of this community are exemplified by the work and activities of this bank.

Our deposits represent the thrift and prosperity of the people of the community, and they also represent the confidence of the public in the safety and responsibility of this institution.

Our wish is that all of the people of the community may be numbered among those whose savings are growing with us. The saving habit is your best insurance policy for the years to come.

Start a bank account with us today.

BANK OF FERN CREEK
J. B. Reid, Pres. F. C. Jean, V.-Pres. F. S. Hays, Cashier
FERN CREEK, KENTUCKY

STATE BUREAU

Farmers Fereration Gaining Fast in Membership—Of Great Importance to Farmers.

More than five hundred new members a week is the pace of the Kentucky Farm Bureau Federation and the campaign for members in many counties has hardly begun, bad roads and sickness having joined hands to retard the work ,while in other sections no membership work at all has been attempted becaused of these adverse conditions. But roads are getting in good shape again the "flu" is rapidly disappearing, so the weekly rate of ingathering is due for a big jump. Then, too it must be remembered that some counties have not yet organized.

Something of the future of the Federation in Kentucky can be forecasted from the results in other states.

Illinois, for instance, has jumped from 50,000 members to 70,000 members since the first annual meeting of the American Farm Bureau Federaion in Chicago on March 3. At that time the state of Iowa in point of members was the leader with 104,388 farmers enrolled. And Iowa county bureau shave been making wonderful strides since then and are still hard at work. "Every farmer in the state a member of the Federation" is the slogan in that state.

That Kentucky will do as well as her adjoining sister states according to her population, is beyond doubt,, for farmers throughout the state are enthusiastic. Only those who do not understand the movement are indifferent and a campaign of education in such places soon melts indifference

The Kentucky Farm Bureau Federation and the like organizations of the other states comprising the American Farm Bureau Federation is:

An organization of the farmers by the farmers to protect the interest of the farmers and by education, legislation and other honorable means, to promote the largest good for all people".

In all the history of America there has not been held a meeting fraught with so much good for the farmer as the assembling of the first annual meeting of the American Farm Bureau on March 3 in Chicago. That the farmer will not organize and could not be brought to a point of co-operation with other farmers has been declared so often that most people had come to believe it as a truth. But the farmers of the United Staes have upset that idea completely.

One million and twenty thousand (1,020,000) was the membership on March 3; that many farmers in the United States having joined hands through their local County Farm Bureaus with their State Federation and through that with the American Farm Bureau Federation. And it must be remembered that since March 3 the various state organizations have been rolling up their full quotas of new members.

That the Federation means businessin its work for the farmers of the country was demonstrated when the Executive Committee voted that there should be set up without delay a business organization, under the direction of trained experts, with divisions as follows:

1. A bureau of transporation which will look into transportation matters by both rail and water, to the end that we may secure rates on farm products which shall be fair as compared with rates on other commodities and which shall give to the farmers of the United states ocean rates which will enable him to compete on a fair basis with the farmers of other nations of the world.

2. A bureau of trade relations which shall investigate our dealings with foreign countries to the end that the interests of agriculture may be promoted.

3. A bureau of distribution which shall make a thorough study of the distribution of farm products.

4. A bureau of statistices which shall inquire into world conditions which influence supply and demand and which shall especially study the mechanics of prices.

5. A legislative bureau which shall have to do with the matters of National legislation which affect farming and farmers.

6. A bureau of cooperation which will make a special study of cooperative methods which have been found to be successful both here and in other countries and which shall draw up standard forms for cooperative enterprises of various kinds and aid State Federations to promote local cooperative enterprises on thoroughly safe truly cooperative lines.

James R. Howard, of Clemons, Iowa, president of the American Farm Bureau Federation, summed up the need of the movement as follows;

"The lands we are cultivating must continue to feed the people of the Nation for all times. There are no new lands for us to take up, it means we must conserve and cultivate our soil better, must work out our business and economic problems and make farm life more attractive in the hohes, schools and churches. We must make agriculture so attractive that it will appeal to and build the best citizens. We are building an organization to do these things, not only for our own good but to fulfil our obligation to society.

The Federation goes on record in favor of many good things "Pledging he farmers of America to the largest possible production consistent with good husbandry, with a view of relieving the world's dire necessities and invite the workers of all other industries to join us in this spirit of service."

Those who have struggled with the intricacies of the income tax sheets will be glad to know that a committee is now working with the Internal Revenue Department in working out a simplified form for income tax returns for farmers.

DRUGS EXCITE YOUR KIDNEYS, USE SALTS

If your Back is aching or Bladder bothers, drink lots of water and eat less meat.

When your kidneys hurt and your back feels sore, don't get scared and proceed to load your stomach with a lot of drugs that excite the kidneys and irritate the entire urinary tract. Keep your kidneys clean like you keep your bowels clean, by flushing them with a mild, harmless salts which removes the body's urinous waste and stimulates them to their normal activity. The function of the kidneys is to filter the blood. In 24 hours they strain from it 500 grains of acid and waste, so we can readily understand the vital importance of keeping the kidneys active.

Drink lots of water—you can't drink too much; also get from any pharmacist about four ounces of Jad Salts; take a tablespoonful in a glass of water before breakfast each morning for a few days and your kidneys will act fine. This famous salts is made from the acid of grapes and lemon juice, combined with lithia, and has been used for generations to clean and stimulate clogged kidneys; also to neutralize the acids in urine so it no longer is a source of irritation, thus ending bladder weakness.

Jad Salts is inexpensive; cannot injure; makes a delightful effervescent lithia-water drink which everyone should take now and then to keep their kidneys clean and active. Try this, also keep up the water drinking, and no doubt you will wonder what became of your kidney trouble and backache.

—Advertisement

WHITFIELD

(Received too late for publication last week)

This weather reminds us more of Xmas than Easter. The old Easter rabbit visited many homes in this part of the country to entertain the little ones, who enjoyed hunting Easter eggs. A great many of the young folks of Whitfield were disappointed Easter for they made their plans to motor to Louisville and other cities, but the inclement weather made their hopes fade away.

Misses Lizzie and Sallie Tennill were the week end guests of Essie Swearingen of Mt. Washington. They attended the bazar Saturday night and Easter services at the Methodist church Sunday morning.

Mr. Herbert Phillips, Howard Cornell, and Miss Florence Lamb spent Saturday evening with Miss Edith Eldridge.

Mr. Jomes Tennill and family visited relatives in Anderson County last Saturday and Sunday. Mr. Arch Tennill and family of Seatonville also making the trip.

Mr. and Mrs. J. F. Furnish of Whitfield were in Louisville last Wednesday and Thursday.

Mr. McDonald of Whitfield has quit work here and gone to work for Mr. L. T. Tyler of Ting. Hope he ooes good as he usually does.

Mr. and Mrs. Tom Carlin entertained as all day guests Sunday Mr. Logan Calbert and family, Mr. Willie Calbert and family, Ernest Tennill, Roy Foreman and Earl McKinley of Taylorsville.

Mrs. James Fegenbush of this place was stricken with acute indigestion Saturday at noon, and was very ill for quite a while. But Dr. J. F. Furnish, her family physician, carried her through nicely and we are glad to know she is doing nicely at this time.

Mr. and Mrs. James Tennill entertained Monday night and Tuesday as guests Miss Exa Clubb, Miss Ethel Jones, and Sergt Dewey Borders of Rochester New York.

Miss Ruby Gladyse Hill was taken to the Deaconess Hospital last Wednesday, where she was operated on for tonsilitis. She is back home and is doing nicely at this time. Two of Mr. Frank Shake's children were operated on the same week for tonsilitis, and we are glad to know both are home and are doing nicely.

The farmers of our community have been very busy the last two weeks sewing plant beds, plowing, sewing oats, and making gardens. But the bad spell of weather stopped them all from their work, and they are sitting around the fire wishing for more pretty weather.

Paul Wayne Boston and Winand Wheeler of Clark Ky are going to start a successful cream route thru our country next Friday week. We are glad they have come to our wants and wishes as our other truck men have quit business.

Mr. Charles Lamb came from Louisville last Thursday with Ernest Tennill to spend the week end with his parents. We are glad to know that Charles is getting along fine with his studies at High School.

Mr. Roy Drake and family of Louisville spent Saturday night and Sunday with their mother of this place.

HOPEWELL.

(Received too late for publication last week.)

Entertain With Birthday Dinner

Mrs. C. W. Sertz entertained Easter Sunday with a birthday dinner, it being her bithday. On Easter Those present to enjoy the day with her were as follows: Mrs. J. L. Treavnor, Mr. and Mrs. Alonzo Steiden, Mr. Barnes Steiden of Louisville, Mr. and Mrs. Will Conrad and baby, William, Miss Grace Seitz of Louisville, Mr. and Mrs. Jacob Klingenfus and neice, Katherine Finley, Mr and Mrs. Henry Seitz and baby, Edgar, Miss Jennie Lucille Seitz, Mrs. Charlie Seitz and baby, Forest, Master Carl Rapson, Mr. and Mrs. George Seitz and daughter, Mildred. All enjoyed a splendid dinner, also plenty of Easter eggs for the children and grown folks too.

Quite a large number of people from around this neighborhood and others attended both the sales of Mr. Joseph D. Smith and Mr. Will Potts of Fisherville yesterday.

Mr. and Mrs. Ernest Walden, Mr. and Mrs. Bennie McQuese, Mr. and Mrs. George Walden and children, Mrs. Hartledge and son of Louisville, spent Sunday with Mr. and Mrs. Richard Brinley.

Mrs. Anna Finley spent several days last week in Louisville.

Mrs Ida Moody and grand daughter, Grace, spent Sunday with Mr. Ed Potts and family and Mrs. Palmer Moody.

REAL ESTATE TRANSFERS

Fannie F. and Gustave Windhovel to Fay H., wife of W. C. Merzwiler, tract in county; $1 and $2062.50 in 6 to 54 months; March 30; stamp $3.50.

Mary M. and Rell to Charlie White, 77 acres and 28 acres on Floyd's Fork; $4500; March 27; stamp $4.50

Fred J. Riebel to Annie M. Lockert, 2 acres on Brownsboro road; $1; March 31; stamp $2.50.

Louise I. and R. V. French to J. W. Vaughn, interest in 60 acres on Bardstown road; $1; March 31; no stamp.

Henry C. Beahl, etc., by Com. J. C. C., to Chas H. Baily, 5 92-100 acres and 34 9-10 acres on Greenwood road; $6050 paid; March 29; stamp $6.50.

Sallie M. Smallwood to C. L. Mathias, 66x264 ft south side Main street in Middletown; $750 cash and $2100 in 6 to 54 months; April 7; stamp $3.

Lena Lenz to Bernard P. Highbough, lot 31 block 37 Highland Park $1: April 3; stamp $1.50.

Wm. E. Fleenor to J. R. Dorsey, tract on Newburg road; $1; April 3; stamp $1.

John Malone to Richard Tunsell, lot 46 Highland Park; $320 cash; March 17; stamp 50c.

Oatey Drug Co. Says

After you eat—always take

EATONIC
(FOR YOUR STOMACH'S SAKE)

Instantly relieves Heartburn, Bloated Gassy Feeling. Stops indigestion, food souring, repeating, and all the many miseries caused by

Acid-Stomach

EATONIC is the best remedy. Tens of thousands wonderfully benefited. Positively guaranteed to please or we will refund money. Call and get a big box today. You will see.

Oatey Drug Co.
JEFFERSONTOWN, KENTUCKY.

MAXWELL

The Most Economical Car On The Market

"Most Miles Per Gallon"
"Most Miles On Tires"

JORDAN

The Lightest Car On The Market For Its Wheelbase

It brings the snap, the dash, the speed, that America demands. It is a new kind of car—distinctly refreshing even to the most blase.

FOR INFORMATION CALL

A. W. Bauer & Son

Brownsboro Road St. Matthews, Ky.

Both Phones:—Cumb. East 246, Home Crescent 223

MY VALET
DRY CLEANERS AND DYERS

Ladies' Dresses — Gent's Suits
CLEANED VERY PARTICULARLY

YOUR OLD HATS MADE OVER LIKE NEW

304 West Jefferson St. Louisville, Ky.
NEXT TO PARIS RESTAURANT. WE SHIP BY PARCEL POST.

J. SCHNEIDER
Incorporated

Bridles, Whips, Combs and Brushes, Horse Clothing, Covers, Blankets.

We manufacture all of our harness; you save the middle man's profit when you buy from us. See that your harness is stamped with our name; none genuine without it.

220 E. Market Street LOUISVILLE, KY.
Home Phone City 7100 Bet. Brook & Floyd.

THE JEFFERSONIAN
JEFFERSONTOWN, KY.

Published Every Thursday for the People of All the County

HUMMEL & JONES,....Publishers
C. A. HUMMEL, Editor and Manager

Entered as second-class matter June 13, 1907, at the postoffice at Jeffersontown, Ky., under act of Congress March 3, 1879.

Member of Kentucky Press Association and Eighth District Publishers' League.

SUBSCRIPTION PRICE
$1.50 Per Year In Advance

TELEPHONES:
CUMB. 128 HOME
Jeffersontown Ex. Fern Creek Ex.
Free City and County Service
After 6 P.M.call Residence Cumb. 3-J

THURSDAY.......APRIL 15, 1920

Trust in the Lord with all thine heart; and lean not unto thine own understanding—Proverb.

PLEASE, UNCLE SAM HELP SAVE THE PAPER

The paper shortage is becoming more and more alarming. Some of the big daily papers are cooperating in an effort to eliminate some of the demand by cutting own the size of big superfluous Sunday editions, while others seem to disregard the seriousness of the situation. There seems to be no surplus of news print paper what ever and many publishers are facing suspension of their papers.

Some members of both houses of Congress are apparently beginning to view the situation as it really is and are endeavoring to bring about relief. It is evident that a program of conservation must be worked out. We suggest to our law makers at Washington to begin at home; ie at the government printing plant at Washington, where tons and tons of paper are wasted every year. When a senator or representative makes a longwinded political speech in Congress its printed at government expense in large pamphlet form and franked thru the mails to every corner of the country, and in most instances, to people who don't care a snap for its contents.

TO HEAR MR. MERRIMAN AND MISS BRUNHOFF TONIGHT

At a community meeting at the Jeffersontown public school building tonight at 7:30, F. E. Merriman, County Agricuitural Agent and Miss Else Brunhoff will explain some interesting features in connection with boys' and girls' clubs in the county. Many members of these clubs have had wonderful success and have won prizes over adults who have competed at fairs and other places. Miss Burnhoff's Home Economics work is of great importance to the girls, who become interested, owing to the attractive features.

Mr. Robert Hite of the St. Matthews Produce Exchange and treasurer of the County Farm Bureau will also address the meeting.

JEFFERSONTOWN TO HAVE SOLDIER OPPONENTS FIRST.

The base ball season will open in Jeffersontown next Sunday afternoon when the local boys will open fire against the Field Artillery team of Camp Taylor, which is managed by Lieut. Jones, who has assembled a team that is said to be hard to beat. The visitors will bring with them a military brass band, which will render selections. Manager Roemele, of the local team is busy getting things in shape for the opening game which will be called at 3 o'clock.

MATTINGLY BROS. PURCHASE WHOLESALE CANDY BUSINESS

Messrs E. G. and A. B. Mattingly of Fern Creek have recently purchased the wholesale candy business of the John T. Murphy Company of Louisville. They will continue to operate the business under the above name. Mr. A. B. Mattingly, who is president of the Fern Creek Commercial Club is well known in the county His brother, Mr. E. G., has for a number of years been the traveling representative for a local sugar firm.

CLUB LOTTO PARTY

On last Friday evening the Fern Creek Commercial Club gave a lotto party at the Fern Creek school house which was very largely attended and everyone had a good time. Refreshments were served free of charge and several handsome prizes were given away which were donated by different members of the club. Every thing was free and everyone had a good time especially Squire Wheeler and family, who were successful in carrying away three out of six of the prizes warded.

CHRIST'S LUTHERAN CHURCH

Services at Christs Lutheran Church, Jeffersontown, Ky., April 18.

Sunday School at 9:30 A. M..

Special services by Lutheran Brotherhood at 11 A. M. in Main Audience Room. Ladies Home and Foreign Missionary Services at same hour in Sabbath School room.

Special services at County Home at 3 P. M. by Lutheran Brotherhood.

Pastor resigned last Sunday to take effect July 1st. to accept a call to Bethleham Lutheran Church, Lake City, Fla. J. E. ZERGER, Pastor.

NEWBURG

Society, Church and General News

Miss Lula Briscoe has returned home after spending practically the winter with Mrs. Travis Paine of Valdosta, Ga.

Mr. Ostreich's sale was well attended today but I have not heard the particulars concerning the returns or proceeds.

Mr. and Mrs. J. H. Shively, Miss Alma Kunzman, Miss Ivy Mae Hart and Misses Frey attended the dedication service of the Christian Church Orphans Home given Sunday afternoon at First Christian Church.

Mrs. Wisehart Sr., is not so well at this writing.

Master Conen Ernst, son of Mrs. Susie Ernst, was confirmed last Sunday.

Mr. and Mrs. Vernon Thompson and son, Roy, Calvin and Catherine Hart visited Mr. and Mrs. R. J. Cook Sunday.

Quite a goodly number from here attended the measuring party last Friday night, and report a good time.

Mr. Amos Yaeger and family attended 4 oclock services at Eastern Parkway Sunday morning, then motored to Eastwood and dined with Mr. and Mrs. Harry Fisher and back to sevices at eight oclock.

Mr. and Mrs. McFerran entertained guests Sunday.

Mrs. Myra Walker is spending a while with her duaghter, Mrs. R. G. Gallagher.

Mr. and Mrs. Jno Faekert of Okolona were visitors of M. and Mrs. Geo. Gallagher Sunday and Mr. and Mrs. J. H. Shively visited at the home of Mr. C. R Hart

Mr and Mrs. J. H. Shively and Miss Lucille Hindle, Mrs. Willie Frey, Miss Mabel Gallagher attended an enjoyable affair at The Henry Waterson Thursday night given by the Keystone Club of the Highland Chapter of Masons.

Mr. Yaeger has been kindly taking he Newburg folks to the revival which is now in progress at Eastern Parkway Baptist Church.

The Aid Society met with Mrs. J. H. Shively one afternoon and with Mrs. Henry Kaiser to sew for the miscellaneous sale which is to begin Saturday April 24th at the school house. Sale will start at 4 oclock.

Mrs. Henry Kaiser and daughter, Viola spent Sunday in St Matthews.

Bro. C. I. Stevenson pastor of St. Matthews Church or Beargrass and Bro McGorvan of Parkland Church called to see Mrs .J. H. Shively Wednesday in the interest of the Conference to be held at First Christian Church Monday afternoon. A committee was appointed from Newburg Church. But failed to get there on account of bad weather.

ST. HELENS

Commercial Club Elects New Officers —Fire Dept Responds to Call

Shively, Ky., April 14—The commercial club of St. Helens held its annual election of officers for the coming year, and the following were selected: President, F. M. Angermeier; Vice President, Dr. J. B. R. Cooper; 2nd Vice President, A. A. adath; Secretary, H. Nevitt; Treasurer, H. B. Shaffner; Trustees, Fred Roggenkamp and A. Greer, the oung men of the club volunteered o "dress up" the hall and the neat appearance of the hall speaks well for their efforts.

• • •

Will Resume Dances

The series of dances given by the young men have been especially well conducted and will be resumed, starting April 10, 1920.

• • •

Unable to Save Boy

The three day festival of the St. Helens Volunteer Fire Department was a pronounced financial success, and the proceeds will help substantially to pay for the siren alarm, which sounded the first fire alarm on Sunday afternoon, calling them to the home of Mr. Geo. Wachtel. A 3 year old son of Mr. Wachtel's it is supposed, had secured some matches, and chose the staw filled hen house to try them out,with deplorable results The fresh straw caught fire the nature of the hen house, and the rapidity whith which the flames spread rendered it impossible for the neighbors to secure the lad in time.

Mr. Wachtel always a loyal member of the department has the sympathy of all in his loss. Little Adelbert was a favorite with the entire community.

Mr. Harry Hartlage sold his home on the Dixie Highway and will enter the grocery business on the Cane Run Road.

Allgeir-Koch reports the sale of Louis Korphage place on the 7 St. road to Mr. Thompson of Stithton Ky.

METHODIST CHUCRH NOTICE

Services at the Jeffersontown Methodist Church next Sunday as follows:

Sunday School 9:45 A. M.; graded classes for all ages.

Preaching by the pastor, Rev. F. M. Petty at 11 oclock and at 7:30 in the evening. Rev Petty will take for his subject Sunday morning "Atmosphere" (Acts 11:28) and in the evening, "Remember" (Luke 24:6) At the Wednesday evening prayer meeting next week, the 2nd chapter of Romans will be discussed. All are asked to study this chapter and attend the service.

The public is invited to all of these services.

MIDDLETOWN

Churches Conduct Union Services in Interest of Foundling Home—Local Society

Middletown Ky. April 13—The union meeting announced to be held at the Christian Church last Sunday evening, to hear Rev. G. C. Cromer and some of his children from The All-Prayer Foundling Home of Louisville, was somewhat of a disappointment as Mr. Cromer and his children, through some misunderstanding, were not there. However Bro Ames and Bro. Dickey tried to entertain the very large audience, had a very pleasant service and took the free will offering for The Home, which amounted to the very nice sum of fifteen dollars and sixty-five cents.

Attend. The new pastor Rev. C. C. Ames seems to be an earnest, hard working young man and will no doubt give his people good service.

Rev. J. B. Adams Conference Centenary Secretary will preach at the Methodist Church here next Sunday morning.

A family by the name of Stone from Louisville has taken the Brinley bungalow and moved in last week.

Mrs. Frank Orr and little son, Lawrence, have returned from a visit with her parents, Mr. and Mrs. John Herin, in Louisville.

Mrs. Edward Maurer of Butler Ky. came with her mother, Mrs. C. E. Yeager, last Wednesday to visit her sister, Mrs. James Taylor, and Captain Taylor. Mrs. Maurer has returned to her home and Mrs. Yeager will spend several months with her daughter and Captain Taylor.

The girls and boys of the High School gave a very nice little party at the school building last Wednesday evening. Their refreshments were ice cream and cake. If sugar continues to soar we fear they will have to dispense with such refreshments next time.

Mr. and Mrs. John C. Gates of Princeton were guests of Mrs. Gates sister, Mrs. Eilzabeth Milliken, last week.

Miss Viola Witherbee had as a week end guest Miss Ruth Owen of Louisville and entertained at dinner Sunday Mr. Fayette Miller and Mr. Burton Cornell of Louisville.

Mr. Wade H. Gans who has been sick for quite a while is improving.

Mr. and Mrs. Thomas S. Dugan and little daughter, Elizabeth of Cherokee Road visited Mr. Dugan's father, J. W. Dugan Sunday.

Prof and Mrs. G. M. Horne had as guests Sunday Mr. and Mrs. Carpenter of Crestwood and Mrs. Carpenter's sister, Miss Edith Williams, of Sanders, Carroll Co.

VALLEY STATION.

Community News Notes

Mrs. John Graff of Pleasure Ridge Park spent the day Tuesday with Mrs Warren Hardy.

Mr. Culley is having a garage built at Johnsontown. W. F. Hardy, who is to build it, is getting the material on the ground as rapidly as possible.

Miss Ora Moore, who is attending school at Bowling Green, spent several days visiting her parents this week.

The fine social at Penile Saturday night was well attended and fifty dollars ($50) was cleared. It was for the benifit of the church and Sunday School which will open within the next two weeks.

Mr. Thomas Stinson has bought a Ford and is seen often burning lots of gas.

The Mother's Club of Valley school gave a Silver Tea Friday.

Miss Anna Cosat entertained Miss Mabel Welsh and Mr. Blanton Welsh Thursday night.

Mrs. M .H. Stewart and Mrs. W. F. Hardy and children were guests of Mrs. R. M. Cosat Wednesday.

Mr. Frank Dodge and wife have moved back into their home after spending the winter in Louisville.

MICKIE SAYS

RAINBOW VARIETIES

Is the name of an entertainment given by the L. B. L. Club, to be held on Friday evening, April 16, at 8 o'clock at the Jeffersontown school house. If you want to spend an enjoyable evening then you surely can't afford to miss seeing Rainbow Varieties. 44-1t.

PRESBYTERIAN CHURCH PAID $38.05 ON NEAR EAST RELIEF

In reporting the amount raised by the local church for the Near East relief in last week's Jeffersonian an imperfection in the type caused the Presbyterian church to appear as having subscribed nothing. The report should have read, Presbyterian Church, $38.05, the amount subscribed.

REV. ZERGER RESIGNS PASTORATE

Rev. J. E. Zerger, pastor of Christ's Lutheran Church, at Jeffersontown, has resigned his pastorate here, same to take effect July 1st. Rev. Zerger, who has been pastor here for over six years, will go to Lake City Fla., where he will be pastor of Bethlehem Lutheran Church of that city. Rev. Zerger expects to have better health in the Southern climate.

JEFFERSONTOWN

Mr. and Mrs. W F. Queen and Mr. and Mrs. Leslie Figg and family spent Sunday with Mr. and Mrs. John Phillips at Seatonville.

Mrs. W. F. Queen and daughter, Mrs. Figg were guests of Mrs. C. O. Fisher of Fairmount Monday.

Mrs. G. A. Leichhardt left Saturday, in company with her daughter, Mrs. H. C. Morrison, for Columbus, Ohio, where she will visit her grand son, Mr. G. G. Whitehead.

Mr. J. C. Alcock, former editor of The Jeffersonian but now o fthe Danville Messenger, was in Louisville last Friday attending a Press Committee meeting. Mr .Alcock not having the time to stop at Jeffersontown called The Jeffersonian office over the telephone and inquired about his friends here, to whom he extends his kindest regards.

Mr. J. T. Gunn of Charlestown Ind spent Friday night with Mr. and Mrs. E. E. Goose.

Mr. and Mrs. Harry Hummel, of Bullitt county were in Jeffersontown Monday, visiting relatives.

Mr. J. R. Wiseman former Post Master at Stithton Ky., moved with his family to Jeffersontown this week.

Mr. and Mrs. Leslie Figg and family of Henryville Ind., spent the week end with Mrs. Figg's parents, Mr. and Mrs. W. F. Queen.

Mrs. Frank Napier will undergo a surgical operation at St. Josephs Infirmary tomorrow (Friday) morning.

Dr. and Mrs. J. R. Shacklette were guests Sunday afternoon of Dr. and Mrs. C. F. Petty at Bloomfield.

E. E. Goose is attending Presbytery this week at Louisville as delegate from the Jeffersontown Church.

Dr. and Mrs. C. F Petty, of Bloomfield were guests last (Wednesday) night of the former's parents, Rev. and Mrs. F. M. Petty.

Mr. C. S. Marshall who has been quite sick at his home still shows some improvement.

Mr. and Mrs. C. L. Wigginton and Mrs. W. V. Wigginton spent Sunday at Elk Creek.

Special services at Presbyterian church Sunday at 11 A. M. All members and friends urgently requested to be present.

Mr. and Mrs. James Weller and daughter, Miss Zena, spent Sunday afternoon with Mr. and Mrs. E. E. Goose.

The Woman's Foreign Missionary Society of the Methodist Church will meet with Mrs. Hickman Harris Tuesday afternoon April 20th at half past two oclock. All members are asked to bring one person, not a member, with them.

Mr. and Mrs. Ernest Davis and daughter, Lucille, and Mrs. Lee Harris of Dry Ridge spent Sunday with Mr. and Mrs. Hickman Harris.

Mrs. Charles P. Goose and Mrs. Effie Lee Duncan spent Sunday with Mr. and Mrs. E. E. Goose.

Mr. W. V Tucker and family visited Mrs. Fanny Tucker of Tucker Station Sunday.

Mr. and Mrs. Jim McMahan, Mr. and Mrs. Oran Frederick of Louisville, Mr. and Mrs. Charley Walker, were the guests of Mr and Mrs. E. W McMahan Sunday.

Miss Mabel Stith, of Beechmont, spent Sunday and Sunday night with her aunt, Mrs. D. Leichhardt and family.

Mr. D. Leichhardt spent Monday night and Tuesday at Brandenburg, the guest of Mr. George Dowden and family.

Mrs. D. Leichhardt left yesterday (Wednesday) afternoon for Marengo Indiana, to attend the funeral of her brother-in-law, Prof T. H. Dunn.

WOULD RUN ON G. O. P. TICKET FOR SENATE

ANNE MARTIN

Anne Martin, suffrage leader from Nevada, who ran for a seat in the U. S. Senate on an independent ticket in 1918, has again announced her candidacy for the place, this time seeking a place on the Republican ticket.

OAK GROVE

Correspondent Tells Cause of Long Silence—Describes Trip to Martinsville

Okolona, I won't admit that the big dinner has in any sense been the cause of my silence, but it does look "kinda spicious" but nevertheless I am glad you missed me and will now try to give an account of my self, perhaps some one else will enjoy reading the news from this locality, as well as I enjoy the numerous good letters from all the correspondents, many of whom I count as my friends. Well to proceed, of course it is very much out of taste to be telling our ailments to others as they are apt to have enough of their own, but I have indeed been quite ill since the 9th of March. Dr. Rush pronounced it an attack of rheumatism of the head, then I went to Martinsville, Ind. for treatment, while there I never felt better in my life, but since coming home I have had an attack of tonsilitis, being obliged to call the doctor again so you can readily see the cause of my silence.

• • •

Good Sermon

We were glad to welcome Bro Leonard Daugherty at Oak Grove Easter Sunday and feel that we have been lifted to a higher plane, because of his sermon which was very inspiring. Bro. Claud Reader spoke some beautiful thoughts, also Bro Reader was with us again last Lords Day, after services he with Mr. Logan Hickman of Louisville were guests at dinner with Mr. and Mrs. G. E. Carrithers.

• • •

A Trip to Martinsville

Mrs. K. S. Smith and "ye scribe" started to Martinsville Ind, on March 22 at 7:30 A. M. Mr. Smith going with us in his machine to Louisville there we boarded the Dixie Flyer a limited traction car for Indianapolis which leaves the Third Street Station at 9:30 oclock, after crossing the Big Four Bridge which is so high it causes the buildings to look like miniature houses and then look down at the ferry you would think they were carying toy automobiles and wagons across the river, then through Jeffersonville into the country which by the way is very rough seemingly all the way to Sellersburg then on through Scottsburg and Crothersville all of which are very pretty towns, then the next town was Seymour where we made a stop to take on passengers and change conductors, about this time it was growing toward the noon hour, Mrs Smith in her usual thoughtful way had prepared a lunch of chicken and ham sandwiches a generous slice of white cake also a large banana pie to which we did justice, but all the while we were traveling, now passing through some ideal farming land very level with beautiful dwelling houses and fine barns, some few people were shucking corn in the fields as we passed by, we could see windmills in every direction, then the conductor passed through the car again taking tickets one began to wonder if the ticket would be long enough to last the entire trip, but this was the last torn off and we were very well satisfied we would get there on what was left. We passed through several more pretty towns and arriving in Indianapolis at 1:30 P. M. This is a very large city, many fine buildings and so different from that of our home city, so many of them being built on three cornered lots just the shape of the lot they have a name for them, but it has slipped my memory. One would become almost confused in changing cars in the terminal at this place, one could not imagine so many folks would be traveling at the same time, but never the less it is so. Such a hurry, some going, some coming, traction cars coming in and going out every direction. We boarded the car for Martinsville at 2:12 P. M. arriving in that town at 4 P. M. without mishap any more than a broken trolley pole which delayed us a little while there. We were met at the station and in a taxi were driven to Hill House Sanitarium where we were guests for almost two weeks, each day we were given an electric treatment and mineral bath or two if we prefered. Martinsville is a town of about 600 inhabitants, but evry little industrial work going on, but it seems to be a flourishing place perhaps on account of the sanitorium of which there are eight and so many people are drawn thither to try to get relief from their sufferings, at any rate the houses were full to over flowing, every day some going home and some coming for treatment. Our stay was very pleasant indeed as well as beneficial, then on Friday morning of our second week we had a telegram to come home Saturday morning that Mr. C. C. Smith was very ill instead of waiting till Saturday we packed suit cases and had every thing in order and was homeward bound in a short while we arrived at Fern Creek at 7:40 P. M. called home and in a very few minutes Mr. R. P. Nutter came for us in his car, we hardly dared ask, how is Grandpa? for fear of the worst, but am glad to say at this writing he is doing nicely for a man of his age.

• • •

Society and Personal

Mr. and Mrs. Rouse Tichenor had as guests Sunday Dr. and Mrs. Tichenor of Waterford, Mr. and Mrs. Harvey Casey of Jeffersontown, Mr. and Mrs. H. P. Thixton and Mrs. Hardin.

Mr. and Mrs. W H. Scott had as week end guests their son, Mr Sam Scott of Jeffersonville. The Sunday guests in this home were Mrs. West Gillbert and children, Mrs. F. A. Kuntz and sons, Messrs George Scott and—Frederick of Jeffersonville and Tice Smith.

Miss Gladie Smith of Louisville was the week end guest of her parents, Mr. and Mrs. Jas Smith.

Messrs W. Gilbert and Ed Casey were in Highland Park Sunday, they were entertined at dinner in the home of Mr. and Mrs. J. Moore.

Mr. and Mrs. J. C Martin Jr, of Louisville were the guests of his parents, Mr and Mrs. J. C. Martin recently. Mr. Martin has been quite ill with tonsilitis, but is better at this writing.

Mrs. J. A. Wise was the guest of Mrs. Pearl Dawson last Friday evening.

Mr. and Mrs. Charles Farmer and son, were very highly entertained at dinner Sunday in the home of Mr. and Mrs. S D. Scott.

Messrs Jesse Walker and Harry Jones, who have their business pursuits in Louisville spent the week end with their families.

Misses Rosa Belle Scott and Louise Jackson were the guests of Miss Gladyse Hays and Master J. C. Hays Sunday afternoon.

Mrs. C. Ellingsworth and little daughter, Hazel are at home after a pleasant visit with her daughter, Mrs Crum Roby and Mr. Roby of Smithville.

Mr. M. B. Graham was the recent guest at dinner of Mr. and Mrs. J. T. Parris.

Mr. and Mrs. Ed Casey were evening guests of Mr. and Mrs. West Gilbert Friday.

Mr. and Mrs. F. A. Kuntz and children, Rudolph and F. A. Kuntz Jr., were the recent guests of Mr. and Mrs. S. D. Scott.

Mesdames M B. Graham and F. A. Kuntz have had the following callers in their home during the past week, Mesdames West Gilbert, W. H. Scott, Ed Casey, J. A. Wise, S. D. Scott, Misses Elsie Gilbert, Rosa Belle Scott and Louise Jackson.

ALL PROFESSIONAL

Vaudeville Being Billed by Fern Creek Commercial Club for April 24th.

One of the very best vaudeville bills that has ever been given by the Fern Creek Commercial Club will be the one billed for Saturday, April 24, at the Fern Creek school house which will be an all professional bill. The club has given several different vaudevilles and entertainments recently and have all proved to be very enjoyable and entertaining until this one which promises to be the greatest one yet and everyone who attends will have no regrets. The entertainment committee composed of Messrs C. J. Clausen, Chairman; Wm . J. Winter, W. T. Carlin, L. S. Jamison and T R. Aulesbrook have spared neither time or money and deserve much credit in getting together this program which consists of all professionals and of the very best.

Those on the program follow: Mrs. John Richards, Pianiste; Miss Bettie Lewis, Elocutionist; Jack Richards, formerly of the Kieths Circuit and famous Irish tenor, accompained by Mrs. John Richards; Nuxol and Flynn, famous black face artists in coonology, accompained by Mrs. John Nuxol; Wm Nau and John McNickels, instrumentalists, members of the famous International Five who recently appeared at the Walnut Theatre in Louisville. Prof. Boyd, the celebrated magician and slight of hand performer, who is very entertaining and regarded by many as being one of the best magicians in the country will also be on the program.

NAVY BLUES RULE IN WOMEN'S SUIT WORLD

Navy blue has always been considered a staple color in suits. This year it is the leading color predominating in both the eton and bolero. Navy tricotine and jersey rooki and twine colors are the materials used in the two models shown above. Note the open seams, double patch pockets and full skited jackets. The selection of hats has been followed out very carefully. On the left a small flower bonnet gleams in all spring brightness. On the right a soft brim roll sailor; dark blue with a light straw facing.

CARRITHERSVILLE

Seventy-seventh Birthday Brings Delightful Surprise for W. P. Thurman—Local News

Sunday, April 11th was Mr. W. P. Thurmans birthday and he was given a delightful surprise by his relatives and friends. He went to church services Sunday morning and when he got home the house was full of folks; any one could see by his expression that it was a pleasant surprise to him. Those who were foltunate enough to be present were; Mr. A. G. Thurman and family, Mr. J. H. Grigsby and wife, Mrs. Ella Schifflett and Mr. Finch of Lou-Schi ett and Mr. Flinch of Louisville, Mr. Clyde Eldridge and family, Mr. Emmitt Carrithers and family, Mr. and Mrs. Jennie Gentry, Miss Ella Katherine Gentry and James Gentry, J .F. Carrithers and wife, Mr Horace Borders of Detroit ,Mr. C. W Carrithers, and Mr. Ernest Willie Carrithers and Mr. and Mrs. W. P. Thurman. The table fairly groaned under its load of good "eats". April 11th is also the birthday of Mr. Thurman's youngest child, Mrs. James Cox, who is now living in Ohio and could not be present, but we thought of her and also of the other absent brothers and sisters. Mr. Thurman was seventy-seven years old and we wish for him many more happy days.

• • •

Death of Joseph Rasor

Mr. Joseph Rasor, who has been living in our community for several years, died at his home near here Thursday April 8th. He was buried in Mt. Washington Friday afternoon. Mr. Rasor was a good honest old man and was well thot of. He leaves a wife and several children to mourn heir loss.

• • •

Miss Etta B. Carrithers and little brother, Adam, are both right sick this week.

Mrs. Rufus Thurman and two little boys of Detroit visited Mrs. W. P. Thurman and Mr. Thurman, Mr. and Mrs. Johnie Carrithers and Mr. Spencer Emerson's family last week.

Mr. W. T. Carrithers and famliy motored to Zoneton and spent Sunday with Mrs. Carrithers' parents, Mr. and Mrs. Will Thornberry, the occasion being Mrs. Thornberry's birthday.

Mrs. Richard Pound and Mr. Pound were week end guests of Mr. and Mrs. John Lee Pound.

Mr. Horace Borders of Detroit is visiting his cousin, Mrs. Clyde Eldridge and Mr. Emmett Carrithers.

We were delighted to hear from Mrs. Lula Barnes again thru our good paper.

$5 PER MONTH FEEDS ORPHAN

Cleveland H. Dodge Shows What Near East Relief Can Do in Efficient Purchasing.

Buying in wholesale lots and under the most favorable market conditions, Near East Relief of 1 Madison avenue, New York city, with representatives in every state of the Union, has been able to baffle the high cost of living so far as relief supplies for the suffering millions of the Near East are concerned.

Cleveland H. Dodge, treasurer, in a statement shows that the committee is able to provide food for the suffering people of the Near East at prices much lower than the average charge here.

A donation of $5 per month will provide food for one orphan, $10 per month provides not only food, but also clothes and shelter for one orphan, and for $15 per month attendance at school is assured to each orphan in addition to food, clothing and shelter.

In the appeal for funds to save the starving remnants of the Armenians and other western Asia peoples, Near East Relief is inviting the American public to "adopt" an orphan at the rates given here. Over 250,000 homeless children are in need of help in the Near East. Women's organizations, lodges, churches and social clubs are responding to the appeal by adopting quotas of orphans for support over a definite period.

All Professional Vaudeville Bill

AT

Fern Creek School House

Saturday, April 24, 1920

At 8 P. M.

Given by

Fern Creek Commercial Club

Admission 30c

War Tax included

damaged page(s)
filmed as received

Jefferson County Boy Climbs Up to Important Government Post

(By The Jeffersonian Local Staff Correspondent of Fairmount.)

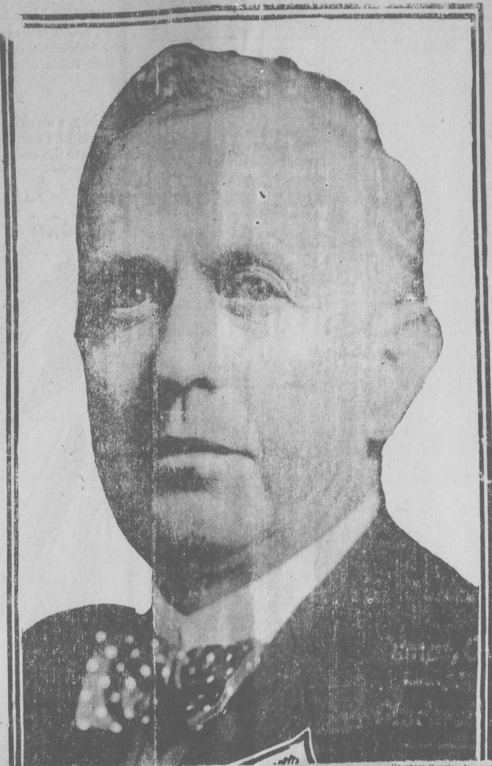

—Courtesy Courier-Journal

ROBERT LEE MADDOX, UNCLE SAM'S NEW P. O. DEPT. PURCHASING AGENT

Word has been received here by friends of Robert Lee Maddox of his further promotion in the service of the United States Government.

The president has recommended to the senate Mr Maddox's appointment to the position of Purchasing Agent of the Post Office Department of the U. S. government. This office carries with it the annual expenditure of millions of dollars and it requires the most accurate knowledge of every detail of the postal system of the government. All of Lee's old friends here rejoice to see such high honors fall upon him and all who know him well feel assured that in this, as in all his business affairs, he will be faithfud to his trust, and will bring futher honor on to his good name.

As a boy, Lee was ever faithful and true, always impressed with the sacredness of a trust reposed in his keeping, be it small or great, and coupling this sense of duty with his energy of purpose he has ever succeeded in all his undertakings.

Was Born Near Fairmount

Robert Lee Maddox was born near Fairmount, Jefferson county, Kentucky, October 6, 1865 and he has made this county his legal residence ever since. He is a son of John W. and the late Lucretia Shaw Maddox and a nephew of Mrs. Mary Hall of Fairmount.

Mr. Maddox received his early training in the public school and from his father who was himself a teacher, and at the early age of 18 years he was chosen to assist his father in a large school, but his father becoming ill he assumed all responsibilties in the school and conducted it to a successful close.

Opportunity Thru Merit System

Government positions under the new Civil Service Law were now attracting many of the young. The Merit system by competative examination opened the way to those inclined to seek them and through this method of merit and not of favor as of yore, Mr. Maddox was made a clerk in the Louisville Post Office. He had previously taken a competitive examination for entrance to West Point Military Academy, he entered West Point in June 1886 but resigned the following October and returned to his work in the Louisville Post Office. In December 1886 Mr. Maddox, through a competitive examination, was appointed to a $1,000 clerkship in the Division of Foreign Mails of the Post Office Department at Washington. From this position he was soon promoted to that of Assistant Superintendent of Foreign Mails, in the mean-time to further perfect himself for his life-work Mr. Maddox had obtained a diploma from the Spencerian Business College and later a degree of Bachelor of Law from Columbia University, and later still the Master of Law degree from the same Institution. In 1900 he was honorably admitted to the bar of the court of appeals of his native stae, Kentucky.

In Europe During War

His next promotion was to the office of Superintendent of Foreign Mails, which office he held at the outbreak of the world war. A short time after our country declared war on Germany Mr. Maddox was sent to Europe to arrange matters with the authorities there so that our troops might be able to keep in close communication with the home folks. He spent from June until November in Europe and his work was so satisfactory that he received the commendation both of General Pershing and of the French Army Postal Service. Upon his return to the United States Mr. Maddox was made Chief Postal Censor and chairman of the Censorship Board of the U. S. Government, which had supervision over and control of all communications whether by mail, telegraph or radio. Mr. Maddox gave his entire time to this, one of the most dericate yet important posts, of the government during the war. He continued as chairman of this board until it was dissolved by order of President Wilson, following the signing of the Armistice.

He was then re-assigned to the position as Superintendent of Foreign Mails, which office he held until he assumed the new one of Post Office Purchasing Agent.

BARDSTOWN ROAD AND BUECHEL NEWS.

PARENT-TEACHER MEETING TO BE SEASON'S LAST

April 12—The Parent-Teacher Association will meet Friday, April 23, at 2:30 oclock at Hikes school house. This will be the last meeting of the season and all ladies are urged to be present. It is the mother's duty, no matter how busy, to attend at least once a month, and the afternoon is well spent with other mothers and our children's teachers. Visitors are always welcome.

* * *

Citizens Want Road Opened

A mass meeting largely attended was held at Hikes school house Monday night. The object was to have a passage way for the traffic along Bardstown Road, now impassable because of work being done on various bridges and culverts. The road is closed from Watterson Pike Station to Meyer Lane a distance of more than three miles, and traffic is compelled to go five or six miles out of the way to reach the city.

* * *

Mrs. Henry Hikes is on the sick list.

The following delegates from Fairview Christian Church spent Friday at the Orphan's Home, Mrs. Walter Williams, Mrs. J. B. Seay, Mrs George Hawes, Misses Edith Williams Zilpha and Mary Miller, Ella Alvis and Ruth Rommel.

Mr. Russell Frederick of Detroit visited relatives here last week, and was accompanied by his wife and little son back home, where they will make their future home.

Mr. N. J. Hackman of Baltimore Maryland, gave a theatre patry at the Mary Anderson in honor of Miss Viola Borders, one evening last week.

The Ladies Aid will meet at the home of Mrs. H. Hikes and Miss Gertrude Hikes this Thursday afternoon.

Miss Viola Borders entertained at 6 oclock dinner Thursday evening in honor of Mr. Norman Heckman of Maryland. Those present were: Mr. and Mrs. J. W. Borders, Miss Florence Akers, Messrs Robert Barnett and N. J. Heckman.

Miss Elmira Brooks is expected home after spending the winter in Tennessee Miss Brooks is the sister of Mrs. Ernest K. Miller of Fern Ceek.

Mrs. Thomas Skiles entertained Wednesday at dinner. Those invited were Mesdames Charles Hart, Vernon Thompson, J. H. Shively, Fielden Frederick, Orville Stivers, Dorothy Jackson Stivers and Vernon Thompson.

Mr. and Mrs. Lawrence Koellner entertained Tuesday in honor of Mrs. John Becker and Miss Mary Edwards of Buffalo, N. Y. Their guests included Mr. and Mrs. Fred Dahl, Mr. and Mrs. Roy McDougall, Mrs. Charles Moran, Miss Christine Moran, Messrs James McDongall, Eugene and Carl Koellner and Lawrence Windhorst.

Mr. and Mrs. George Hawes entertained Sunday in honor of Mr. Emory Hawes and wife.

Mrs. T. A. Aulsebrook and Mrs. L. S. Jamison were callers Tuesday at the home of Mrs. Fred Johnson, who has been very ill at her home on the Ferndale road.

Mr. and Mrs. J. B. Standiford had as dinner guests Sunday Mr and Mrs. W. B. Crenshaw of Mt. Washington, Mrs. Mollie Zilphart, Mrs. Ida Standiford, Mrs. Addie Connella, Messrs Russell Miller, Hugh Boyd and James Standiford.

Miss Minnie Vogt has returned to Richmond College after a short visit with her parents, Mr. and Mrs. S. E. Vogt.

Miss Zilpha Miller was agreeably surprised Saturday night by a large number of her friends, complimentary to her bithday anniversary.

Sergts Daniels and Otto Sullivan gave a theatre party Saturday night in honor of Misses Rose Marsh and Freda Schneider.

Mrs. H. F. Schneider entertained a number of ladies at dinner on Thursday, the occasion of her birthday anniversary.

Mr. and Mrs. Thomas Yann and Miss Lucille Yann entertained informally on Thursday evening.

Mr .and Mrs. Spats and family have taken possession of the Beckman residence at Watterson Pike Station.

Mrs. Alois Frederick, Mrs. Charles Kattau and baby spent Sunday with Mrs. Charles Zehnder.

Save Pennies— Waste Dollars

¶ Some users of printing save pennies by getting inferior work and lose dollars through lack of advertising value in the work they get. Printers as a rule charge very reasonable prices, for none of them get rich although nearly all of them work hard.

Moral: Give your printing to a good printer and save money.

Our Printing Is Unexcelled

Just received a car load, including the several varieties in the celebrated Ford line. This supply, which we bought before the price advanced, won't last long.

Casey-Tichenor Mdse. Co.

JEFFERSONTOWN, KENTUCKY

Time To Get

Your Fertilizer Now

We have a full stock on hand, including

Potato and Corn Grower

Get this Fertilizer in any amount at our place.

D. A. DAVIS & SON

Telephone 127 JEFFERSONTOWN, KY.

OHIO RIVER FISH

RECEIVED FRESH DAILY

Catfish Perch Spoonbill Buffalo
Shovelfish Carp Etc.

LAKE AND OCEAN FISH

Salmon Halibut Red Snapper
Spanish Mackerel Roe Shad, Etc.
Oysters Clams Jumbo Frogs

SPRINGMANN FISH CO. WHOLESALE RETAIL FISH-OYSTERS POULTRY-GAME

Corner Brook and Market Sts., Louisville, Ky.

Clean Up and Paint Up

AND KEEP IT UP

PAINTS FOR ALL PURPOSES

Our full line of Ready-Mixed Paints

Beautify and Protect Your Property

GENERAL LINE FARMERS SUPPLIES

Jefferson Hardware Co.

131 E. Jefferson St. LOUISVILLE, KY.

Light Your Home

We have on hand a "Lally Light" Farm Lighting Plant which we will sell and install at a big reduction.

This plant was used for only three days during Xmas holidays. It carries full guarantee; can be seen at our store.

Labor Saving Appliance Company

309 Guthrie Street, LOUISVILLE, KY.

Phones City 1711 Main

NOTHING can come out of nothing, 'tis said. If a person spends all he makes in EXTRAVAGANCES he will have NOTHING left. His bank balance will VANISH. His tide of fortune may ebb suddenly, tragically. He turns to his bank in VAIN. Nothing can come out of nothing. Such a person should BLOT OUT his extravagances. This is the time to start. Stop wasting your money NOW. This bank can help you.

The Jefferson County Bank

H. N. REUBELT, President D. LEICHHARDT, Cashier.

Eliminate Roof Troubles

A building covered with our famous Belco Roofing eliminates all roof troubles. It is made of the very best felt and asphalt composition and will wear like a man's leather boot. The continuous galvanized cleats make it wind-proof as well as water-proof.

Come in and let us demonstrate to you the quality of this piece of goods.

E. G. HEWITT HARDWARE CO.

PHONE 66 JEFFERSONTOWN, KY.

This Jack Will Make the Season

of 1920 at my stable one mile south of Okolona, Ky., on the Preston Street Road, on the M. L. Cooper farm. This is a splendid Jack and has quite a number of colts in the county, and they are the very best.

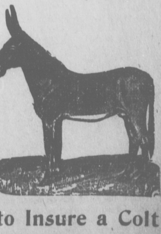

Fee $7 Cash or $15 to Insure a Colt

W. G. LANDERS, Owner

THE JEFFERSONIAN
JEFFERSONTOWN, KY.

Published Every Thursday for the People of All the County

FERN CREEK

Mt. Washington Pastor to Preach at Union Stroe Hall—May Attend Open Meeting of Club—Local News

Fern Creek, April 12—Rev. Peak from Mt. Washington will hold services in the Union Store Hall next Sunday April 18, at 3 oclock P. M. This is the first service for this season and will conitnue during the summer every third Sunday afternoon All the members are asked to be present; every body welcome.

* * *

Open Meeting Well Attended

The open meeting of the commercial club held Friday evening was well attended. The main feature of the evening was "Lotto". Several valuable prizes were won, and the game was very interesting. Refreshments were served which were enjoyed very much.

* * *

Ladies Aid Meeting

Buelah, Ladies Aid will meet at the home of Mrs. Cartright, Thursday afternoon, April 22. The members are all invited to attend, as there is a great deal of work on hand, and a report is expected from the delegates, who atended the Presbyterial meeting at La Grange.

* * *

School Closes With Picnic

Miss Selma Baker closed her school last Friday with a picnic for the children. Miss Selma, accompanied by Miss Beatrice Agee, left for Bowling Green Monday morning to take a ten weeks course of study.

* * *

There will be services at Buelah next Sunday morning and evening. Everybody welcome.

Birthday Surprise for Mr. Haag

Mr. George Haag was delightfully surprised with a birthday rememberance Sunday, when his relatives came in with a large cake and other nice tihngs, that made a sumptuous six oclock dinner for himself and wife, Mr. and Mrs. Peter Straub Sr., and family, Mr. and Mrs. Fred Haag and family, Mr. and Mrs. Claud Tyler, Mr. and Mrs. Arthur Lee Priest, Messrs Ernest Haag, Clalrence Priest, and Leo Haag, Misses Josephine and Elsie Haag. The friends left wishing Mr. Haag many more happy returns of the day.

Prof F. J. Risinger and wife and Miss Aby Risinger spent a delightful Sunday afternoon visiting Mr. Tom Carlin and Mrs. Carlin, Dr. Furnish and wife near Whitfield.

Dr. Dustin Morrison, from Caro, and Dr. Robert Morrison from Owensboro visited the old homestead at Fern Creek one day last week. The Morrison place is looking fine now, but vacant.

Mr. Ollie Seabold and family have moved in the cottage near the Union store.

The friends of Miss Iva Johnson remembered her with a bountiful shower of nice presents, which made her very happy.

The Swamp College school was closed last Friday by the teachers, Mr. F. J. Risinger and Miss Abby Risinger, with a nice treat for the children.

Miss Carrie McKenna is improving after having a severe attack of pneumonia.

Miss Annabell Brentlinger is anticipating a trip to Chicago in the near future.

Glad to report Mr. Guy Miller is so much improved that he is going around now, but is not able to work much.

Largest Movie House.

New York has in building a moving picture theater with a seating capacity of 5,300, which may constitute it the largest of its kind anywhere. Judging by the heavy patronage in other such places, the new house may be filled at the chief performances. The public is seeking professional entertainment as never before.

LIBRARIANS JOIN FIGHT ON UNREST

American Library Association Inaugurates Nation-wide "Books for Everybody!" Movement.

WILL AID FOREIGN BORN.

Social Problems Can Be Solved by Teaching American Ideals and Traditions.

The spirit of unrest that has been sweeping the country indicates that the foreign born, who have flocked to the United States from every corner of the globe have not been given the proper help and encouragement, in the opinion of the 4,000 librarians who make up the American Library Association and who are now enlisted in a "Books for Everybody" movement. The effort is a concerted movement to carry out the Enlarged Program which the association has adopted.

There are approximately fifteen millions of foreign born in the United States and of this number six millions do not read or speak the English language. One phase of the Enlarged Program will be to bring the publisher and translator together with the view of furnishing the proper books in sufficient numbers to carry the message of American ideals and traditions to this vast army of uninformed people. They have been largely dependent upon the foreign press for their written messages. Many men who live with their fingers on the pulse of current events are firmly convinced that a sound foundation in Americanism can be easily built among the foreign born if the proper literature is placed within their reach in a language they can understand.

No Drive to Be Held.

In order to carry out the Enlarged Program two million dollars will be required. This money will not be sought through the medium of a campaign or an intensive drive, but will be obtained through the individual efforts of the librarians, library trustees and friends of libraries. The American Library Association will bend every effort to bring about the nation-wide adoption of each of the cardinal points in the Program, which includes the extension of the county library sytem and the establishment of more industrial and business libraries. It now has in operation book service to the United States Merchant Marine, Coast Guard, Lighthouse Service and hospitals of the United States Public Health Service. The needs of the 75,000 blind persons in the United States will be cared for. At present the number of books available is woefully inadequate. This will be remedied and the joys of good literature will be brought into lives that are darkened by a veil which will never be raised by any other method.

Not all the work of Americanization lies in the great centers of population. Great sections of the country where industry is carried on by foreign workers do not know public library service. There are important mining states where less than a score of libraries exist. One mining state has but two public libraries.

MORE BOOKS FOR BLIND.

American Library Association Behind Movement to Bring Good Literature to Those Who Walk in the Dark.

There are between 75,000 and 80,000 blind people in the United States. The supply of books in the recently adopted uniform Braille type for their use is inadequate, there being less than 100 titles existing in that print. The American Library Association has included in the projects of its Enlarged Program the resolve to aid in printing and distributing additional volumes. It has already succeeded in inducing several well-known authors to finance the brailling of one or more of their books. In inaugurating its "Books for Everybody!" movement a fund of $2,000,000 will be raised to carry out the provisions of the Program, the money to be obtained not by a campaign or drive, but through the efforts of the librarians, library trustees and friends of libraries.

Shoemakers' Wax a Liquid.

It is not always possible to draw a very clear line of demarcation between a liquid and a solid. Shoemaker's wax, which is so brittle that the fragmentation obtained when a sheet of it is hit by a bullet resembles that in the case of the very brittle metal antimony, is actually a liquid. To show this place leaden bullets upon a sheet of shoemaker's wax and then support the whole upon corks. At the end of a month the corks will be found floating upon the sheet of wax instead of beneath it and the bullets will be at the bottom as in a liquid.

POULTRY

TO RAISE HEALTHY CHICKENS

Lack of Vigor in Newly Hatched Chicks Is Often Traceable to Weakness of Parents.

(Prepared by the United States Department of Agriculture.)

To be successful in raising chickens it is necessary to have healthy and vigorous breeding stock, for the lack of vigor in the newly hatched chicks is often traceable to weak parents. Only the most vigorous and the best grown birds should be put in the breeding yards. Each bird should be full of life and energy and free from any serious deformity. Yearling hens are usually better than pullets for breeders, for the reason that the hens are more mature and do not lay so many eggs during the early winter, and consequently do not reduce their vitality so much before the breeding season. Vigorous hens 2 to 4 years old can often be advantageously retained in the breeding yard. The male bird chosen should be young and active. An early hatched, well-developed cockerel is usually satisfactory, or a good vigorous yearling or 2-year-old cock may be chosen. The hens used for breeding purposes should be given the best care possible; they should be provided with large runs, and should not be forced for heavy egg production during the early winter.

Healthy and Vigorous Farm Flock.

DIPPING CHICKENS FOR LICE

Likely to Become More General Than Dipping Cattle Because Pest Is More Numerous.

(Prepared by the United States Department of Agriculture.)

"Dip that chick!" It isn't done just for the sake of making a rhyme for "dip that tick," either. Dipping chickens is likely to become more general than dipping cattle, because the chicken louse is a more widely distributed insect than the cattle tick. The "dip" consists of 1 ounce of sodium fluoride to the gallon of water, which should be at a temperature of 70 to 85 degrees. The dipping should be done on a clear, warm day—never on a cold day. The old way of getting rid of chicken lice was by dusting with dry sodium fluoride. It was effective but in the case of large flocks it was slow and wasteful, a great deal of the dusting material being inevitably lost. Recent dipping experiments proved successful, and the results promise a sure and speedy means of getting rid of one of the worst pests of poultry.

UP-TO-DATE SUMMER HOUSES

Colony Plan of Housing Poultry May Be Adopted to Advantage on a Great Number of Farms.

(Prepared by the United States Department of Agriculture.)

The curtain-front or partial open front house is conceded to be the best type for most sections. The colony plan of housing poultry may be adopted to advantage on many farms. This system does away with the danger of tainted soil.

The roosts should be built on the same level, 3 feet from the floor, with a dropping board about 6 inches below them. Good roosts may be made of 2 by 2 inch material with the upper edges rounded.

The nests may be placed on the side walls or under the dropping boards. It is best to have them darkened, as the hens prefer a secluded place in which to lay.

POULTRY NOTES

Let the hens help themselves to a dry mash.

* * *

Market white-shelled and brown shelled eggs in separate packages.

* * *

Ship or deliver eggs at least twice or three times weekly.

* * *

Cull the flock so as to eliminate the early molters and other unprofitable producers.

* * *

Infertile eggs will withstand marketing conditions much better than fertile eggs.

* * *

Market hens which you do not wish to carry longer as soon as they stop laying and begin to molt in the late summer or fall.

NEW WORLD PROGRAM DEVISED BY CHURCHES

By S. EARL TAYLOR

DR. S. EARL TAYLOR, General Secretary Interchurch World Movemnet.

If Christ, on the day He was born had started on a tour to preach in every village in India, he would still have 30,000 more to visit.

We now believe we have found a way by which the leaders of the Protestant churches can sit around a common table and have the Christian program of the entire world laid before them. By means of the Interchurch World Movement we can see where the Methodists are, and where the Baptists are. We can see the general outline of their forces, their present status in this great world struggle and may also have some idea of the unoccupied places, and what may be done by all of us to enter these unoccupied parts of the world field which Christ sent us to occupy.

"Old Timers" on Rhine Again.

Quite a number of regular "old timers" who marched to the Rhine with the American army of occupation in December, 1918, and who have been to the United States and discharged and enlisted again, go to make up the Fifth and Fiftieth infantry regiments which arrived recently in the vicinity of Coblenz to await possible dispatch in the near future to Upper Silesia to supervise the plebiscite.

Some of them saw ten and twelve months' service in France and Belgium before the armistice.

SPRING'S BARGAIN FESTIVAL

that should crowd every department with eager buyers. Our system of perpetual activity makes one enormous purchase follow another. The volume of business daily transacted by our Eastern buyers makes our chain of stores the peer of all in bargain-giving.

ALWAYS ALERT

Always awake. No deal of importance is permitted to pass. If you would be correctly shod in fashion's latest and at a big saving, then follow the crowds here tomorrow.

LADIES' LOW SHOES

Special For Saturday and Next Week

Eyelet Ties

Patent, Dull and Tan Leathers, High and Low Heels

$5.95 to $9.95

Values up to $12.50

Ladies' Pumps, Oxfords and Colonials

Brown and Black Kid and Calf Leathers, also Patent Leathers in

High and low heels. Sixty styles to select from.

$4.95

A PAIR

Boys' Shoes

Tan English Lace Style

Sizes 10 to 13½ $3.75 | Sizes 1 to 2 $4.50 | Sizes 2½ to 5½ $4.99

Gun Metal Lace Style

English & Round Toes

Sizes 9 to 13½ and 1 to 5½.... $2.99

MEN'S SHOES

32 Styles to Select from

Brown and Black Kid and Calfskin Leathers

High and Low Cuts

$6.00 TO $10.00

A PAIR

Every Pair Goodyear Welt Sewed.

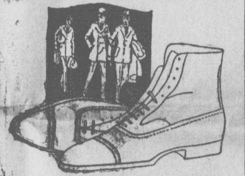

CHILDREN'S WHITE FOOTWEAR

Misses' and Chidren's White Canvas Lace Shoes

Sizes 8½ to 11 and 11½ to 2

$1.99-$2.99

White Canvas Pumps and Oxfords

Sizes 8½ to 11 and 11½ to 2

$1.49—$1.99

Children's Patent, Dull and Tan Leather Pumps and Oxfords

Sizes 8½ to 11 and 11½ to 2

$1.99-$2.99

AND

$3.99

Sizes 3 to 8

$1.69—$1.99

Store Open to 9 P. M. Saturday.

The Dan Cohen Co

(Incorporated)

Louisville's Greatest Shoe House

FOURTH AVE., BET. MARKET AND JEFFERSON.

U.S. NAVY

The Happy Life.

Not worried very much about the High Cost of Living, are they? And why should they be? Jack gets the same amount of meat, sugar or potatoes at present day prices as when they cost only one-third as much.

And the Canteens on board sell him candy, cigars, tooth powder, shaving soap, and all his other needs at cost, plus only ten per cent profit. This profit goes into an athletic and entertainment fund, furnishing him with movie films, athletic equipment, and other play time necessities, for nothing.

It's a hard life; that's the reason the fellows in the picture look so worried.

GIVE THE AMERICAN BLUEGRASS A SHOW

—Reproduced by permission New York Tribune, Copyright, 1919.

TRI-COUNTY LEAGUE

Will open Season Saturday—Thirty Games Scheduled—Fisherville Vs. Mt. Eden

Fisherville, Ky., April 11—The Tri County base ball league will open the season Saturday April 17th., with a schedule of thirty games to be played on Saturday afternoon and holidays. President Sanders will have the schedule completed and ready for publication in the three county papers in the near future. Any one desiring to have a copy of this schedule may obtain same from any Manager of the respective clubs.

Fisherville will open the season with Mt. Eden as their opponents at Mt. Eden, Manager Schaaf will probably select Bowles to do the twirling in the opening game next Saturday.

Saturday April 24th Fisherville will be at home with the Waddy "Bear Cats" as their opponents, this will be an interesting game as both clubs will put forth the best they have in this game.

All games will be published in the county papers each week, also the standing of the clubs so every one can tell just what each team is doing and howthey stand in the race for the pennant.

All players are requested to be on hand at 11 A. M. April 17th in order to reach their destination at 2:30 P. M.—Mutt.

A County Library Book Wagon.

A number of states successfully operate book wagons for the circulation of reading material in the rural districts. The American Library Association includes the needs of the rural communities in its Enlarged Program which is the backbone of its "Books for Everybody!" movement. The A. L. A. hopes some day to see book wagons in every state and is pledged to advocate such service.

OUR WANT ADS GET RESULTS

damaged page(s) filmed as received

CLASSIFIED ADS

The Cost is Only One Cent a Word For Each Insertion.

FOR SALE

FOR SALE—Sewing machines. Drop heads. $5.00 up. 542 E. Jefferson St., Louisville, Ky. 24-tf

FOR SALE—S. C. White Leghorn eggs, splendid strain, the kind that fill the winter egg basket; price $2 for 15; $10 for 100. Mrs. Chas. L. Brentlinger, Buechel, Ky., Cumb. phone Fern Creek exchange. 37-tf

FOR SALE— Sitting eggs from pure S. C. Rhode Island Reds. Mrs. E. O. Burdon, Fisherville Ky. Tel 61-W. Jeffersontown. 36-13t

FOR SALE:—Buff Orpington eggs $2 per setting. Miss Lillian McKenna, Buechel, Ky., Home phone Fern Creek exchange. 37-tf

FOR SALE—Pure bred Barred rock eggs for hatching, $1.50 per 15 W. H. Westerman, E. 461-W. 39-tf.

FOR SALE—Ford touring car, cheap if sold at once. Call Highland 1455. 40-tf.

FOR SALE—Fresh Jersey cow, calf by side. Chas Gorbandt, Cumb. phone Anchorage 57-W. 42-tf.

FOR SALE—1 Oliver Chilled plow No. 20, 1-two horse corn cultivator, 2 one-horse cultivators, 1 one-horse wagon, 1 harrow, and 1 1-horse plow. G. A. Conrad, Miss Emma Snyder Place, R. F. D. No. 14 Jeffersontown, Ky. 42-3t.

FOR SALE—Poland China, Big Type, prue bred boars. S. Edw. Vogt and Sons, Buechel, Ky. 43-2t.

FOR SALE:—White seed corn. A C. Carrithers, Route 11, Buechel.433

FOR SALE—O. I. C. sow and pig, $40. J. J. Moran, Buechel, Ky. East 125-M. 43-2t

FOR SALE:—2 four and five year old horses, broke. J. W. Carmichael, Fisherville, Ky. 43-2t

FOR SALE —Johnson County White Dent seed corn. (Squire) W. T. Carrithers, Mt. Washington, Ky. 43-4t

FOR SALE:—Buff Orpington eggs also baby chicks on 28th and 29th of April. Mrs. E. W. McMahan, Jeffersontown. 43-2t

FOR SALE—Some nice shoats. H. L. Goose, Jeffersontown Cumb. phone 53-M. 44-1t.

FOR SALE—Two mules 7 and 8 years old, 15.3 high, also two milk cows. I also have a team and will plow your garden. J. E. Carlin, Jeffersontown, Cumb phone 125 44-1t

FOR SALE—One good work horse and 3 calves from 1 to 4 months old. D. Severe, Jeffersontown near Tucker Station. 44-2t.

FOR SALE CHEAP—O. I. C. boar Sire and Dam bred by L. B. Silver Co. Pedigree furnished, weight 250 pounds. Poplar Level Road, Mrs. Susie Ernest, Route A. Box 398 Louisville Ky. 44-1t.

FOR SALE—60 egg capacity Buckeye Incubator for $4.00 Apply Thos Thierman Wildwood Farm Buechel, Ky. 44-1t

FOR SALE—Nine shoats, weighing about 90 pounds. Geo. Haag, Beuchel, Ky., R. 12. 44-2t.

FOR SALE—One gray mare, cheap D. A. Thorne, Jeffersontown on Watterson Road. 44-1t.

FOR SALE—Five room cottage and acre of ground with fruit trees and pasture. Robt. Minton, Buechel Ky. 44-1t.

Make Every Acre Do It's Best

The same labor, same machinery, same land—with good quality of High Grade Fertilizer added—will earn bigger profits. Insist on using

Armour's Fertilizers

Thousands of farmers use it because it is evenly balanced with plant food elements and produces the biggest return for the dollar invested. No over-feeding of one element and starving for the lack of another, but each in certain proportions doing its work like the baker makes his bread.

CHAS. D. TYLER
Special Agent
JEFFERSONTOWN, KY.
Cumberland phone No. 41-J. Jeffersontown.

WANTED

WANTED—To buy ear corn. J. M. Howey, Cumb. phone Anchorage 79-W 21-tf

WANTED—To do your hauling, local or long distance truck service When you need coal call D. A. Davis and Son, Cumb phones 127 or130 Jeffersontown. 37-tf.

WANTED—Jersey cows, fresh and heavy springers; good ones. F. S. Fisher, R. 17 Anchorage, Ky. Cumb. 122-R. 40-7t.

WANTED:—A good reliable colored girl or woman for general house work in family of three, can stay on place. Call Jeffersontown 102. 43-2t

WANTED—Pasture for yearling colt. H. L. Goose, Jeffersontown, Cumb phone 53-M. 44-1t

WANTED—20 straight cedar or black locust posts 10 feet; one shetland pony. Address with price. Geo. T. Rohers, Jr., Route 20, St. Matthews, Ky. 44-1t.

WANTED—Housekeeper; no laundry work. James Brentlinger, R. 14 Jeffersontown. 44-2t.

NOTICE.

NOTICE:—Order your coal, if you want it good, through C. G. Rapson, Cumb. phone 19-W., Jeffersontown. 30-tf

WE BUY, raise and sell fur-bearing rabits and other fur-bearing animals. Place your order with us, and list what ever stock you have with us, stating lowest flat prices on large shipments. Address 515-517 N. P. Ave., Fargo N. D. 42-4t

IN MEMORIAM.

In loving memory of our beloved husband and father, Elijah Yager, who died April 14 1918.

Dear father how we miss you,
Tears of silence often flow
Memory keeps you ever near us
Though you died two years ago.
Neath our eyes faded slowly,
Growing day by day more frail,
Bearing sweetly all his suffering
Without murmur, moan or wail.

Sadly missed by The Family.

In loving remembrance of my dear niece, Liizzie East Copenhaver, who died February 16 1920.

She has gone from mother, sisters and brother, husband and three little children who need her loving care. We all shall miss her, some day we shall understand and to all who knew her short Christian life here be an inspiration to live near to One who doeth all things well. Lizzie has only gone on before to greet us on the golden shore.

Her aunt, Lucy Durr.

SOCIETY

SURPRISED BY FRIENDS.

Mr. and Mrs. Jefferson Woolet, of Fern Creek, were recently surprised by a host of friends and relatives. Those motoring from New Albany were Mr. and Mrs. Harry Lauer and daughters, Ruth and Georgia; Mr. and Mrs. Leonard Laura and baby, and Mrs. Mollie Laura; others present were Mr. and Mrs. Kern Woolet and daughters, Helen and Willobee, and Mr. and Mrs. John Woolet and children, Virginia, Ludwell J., and Agattia Woolet. Covers were laid for 6 o'clock dinner, which was enjoyed by all.

* * *

MARRIAGE ANNOUNCED

Mrs. W. S. Strong of Doups Point announces the marriage of her daughter, Mary Catherine to Mr. Leonard H. Tyler, of Middletown, April 8, at 5 oclock P. M. They were married by Rev. Elliott at his residence, at Fern Creek. Owing to the recent death of the bride's father the ceremony was a quiet one. There were no attendants. A few relatives being present. The bride wore a beautiful gown of crepe de chine and hat to match. They are making their home with the bride's mother.

* * *

Mr. Chauncey Berry and bride was the week end guest of Mr. L. Lurding and family.

The Difference

Between the Cost of Good and Cheap Printing

is so slight that he who goes shopping from printer to printer to secure his printing at a few cents less than what it is really worth hardly ever makes day laborer wages at this unpleasant task.

If you want good work at prices that are right, get your job printing

At This Office

WHITE HOUSE FLOCK ALMOST A CRANGE HERD

The White House lambs are lambs no more. The half dozen fleecy lambkins have grown considerable until now official Washington charges the president with having gone into the sheep-raising business. The flock has grown until it is now a gang—totaling about 80 sheep. The pictures show Shepherd Robert Suter feeding part of the flock. The big ram in the foreground is "Buck," a new edition to the flock, and is monarch of all he surveys.

GOOD BOOKS AT ALL CROSSROADS

American Library Association Urges Adoption of County Library System.

IDEA PROVES SUCCESSFUL.

California, the Pioneer—Other States Adopting the Plan.

The American Library Association, in announcing its "Books for Everybody" movement, which is to be nation wide in its scope, advises and urges the extension of the county library system as a solution of the problem of supplying good literature to the rural districts. Its intention is to persist in advocating the nation-wide adoption of the idea as successfully applied in California, Ohio and Maryland until every one of the 2,964 counties in the nation have adopted the system and regular shipments of good books are being made from the central point in the county to the designated outposts. California stands out as the highpoint in the successful application of the idea. Of the 58 counties in the state 42 have adopted and are supporting the system at a trifling cost. This it urges as a part of its enlarged program which aims to promote a better citizenship and to combat the social and industrial unrest through the teaching of American ideals and traditions to the foreign born.

The book needs of the sixty million or more Americans who live outside of the big cities will be called to the attention of those in a position to serve them.

County Libraries Urged.

The county library system provides for establishing one central library at the county seat or in the largest town in every county. This does not mean necessarily the erecting of a library building and the stocking of its shelves. In many cases the tools already exist. From this central station books will be loaned to designated outpost stations. The books will be delivered by trucks, parcel post or whatever method may be adopted in any given county to the country stores, tollgates, post offices, schoolhouses and private homes. When one shipment has been circulated and returned another will be sent out. Also, in communities of any size in the county, branch libraries will be maintained.

The American Library Association, with its 4,000 active librarian members and its 40 years of practical functioning, is in a position to know the needs of the country and in the fight for wider knowledge is a force to be reckoned with.

The Enlarged Program calls for an expenditure of $2,000,000. There will be no drive or intensive campaign. The money will be raised by the librarians, library trustees and friends of libraries. The movement for better citizens and a well read population is on and the slogan is "Books for Everybody."

"BOOKS FOR EVERYBODY!"

Four Thousand Librarian Members of the American Library Association in Nation-Wide Movement.

Since the advent of peace the American Library Association has turned its efforts from war work into other channels. With the benefit of its forty years of experience and the co-operation of its membership of 4,000 active librarians in all parts of the United States, in addition to continuing certain war activities not taken over by the government, it proposes to promote the development of the library systems throughout the country and to encourage the reading habit in all ways possible. The A. L. A. supplied over 7,000,000 volumes to our fighting men here and overseas and on board vessels, and it has the confidence and the admiration of the nation back of it in inaugurating its "Books for Everybody!" movement. The money to carry out the provisions of the campaign will not be raised through an intensive drive, but will be obtained by the librarians, library trustees and friends of libraries, who have enthusiastically pledged their co-operation in obtaining the necessary $2,000,000.

Specials

For Saturday Only

We are offering some special grocery bargains as quoted below:

Ballard's Obelisk Flour,	
24 pound sack	$1.80
12 pound sack	90c
TableTalk Flour,	
24 pound sack	$1.75
12 pound sack	85c
Large Box Matches	5c
Macaroni, per box	9c
Canned Corn	14c
Canned Peas	14c
Vissman's Best Lard	28c
Sugar, standard granulated (2 pounds to a customer), per pound	23c
Brown Sugar, per pound	21c
Navy Beans, per pound	10c
Bread, per loaf	10c
Salmon, per can	15c
Best Pink Salmon	20c
Libby's Chilli	13c
Mince Meat, per package	13c
Tag Soap, per bar	8c
Star Soap, per bar	9c

Men's and Boys' Shoes and Ladies' Slippers on sale at reduced prices.

A. HOFELICH
JEFFERSONTOWN, KENTUCKY

AUBURNDALE

Entertains S. S. Class

Miss Ktherine Gerber entertained her Sunday School Class, No. 3, of St. Marks Lutheran church last Wednesday at the home of her father, Mr. Jacob Gerber corner 3rd St., and National pike. Singing games and refreshments were enjoyed. The invited guests were:

Misses Minnie Pearl Stinson, Frances Best, Amelia Atkinson, Virginia Oelke, Louise Morgan, Eva Wemes, Margaret Steadly, Louise Weick, Katie Moore, Clara Atkinson, Helen Wick, Elizabeth Grasch, Mesdames Fred Schubach and Nick E. Finzer.

* * *

Enjoyable Evening Spent

The entertainment and dance given by the Auburndale amusement Co., last Saturday night was well attended and every one present had a very enjoyable evening.

* * *

St. Marks Lutheran Church

Sunday School at 9:30 A. M., services at 3:00 P. M. Everybody invited. Pastor I. W. Gernert.

* * *

Prof. Ragsdale Speaks

Professor Geo T. Ragsdale of the Male High School Louisville made a very enteresting speech at the Auburndale school last Friday night and many more people of this school district should have heard him.

* * *

Glee Club Entertainment

Tickets are now on sale for the Lutheran Glee Club entertainment to be held at the Auburndale school auditorium Saturday night, April 24. There are 21 young men in his club and their music and singing is great and every one should be sure to hear them, as these young men are well trained. Tickets 35 cents; children 20 cents. The proceeds will go to the benefit of the St. Marks Lutheran Church.

* * *

Desire Members present

The Auburndale improvement club meets next Saturday night April 17, and every member should be present as we would like to have their opinion and suggestions in regard to investing the suplus funds of the treasury to best advantage.

* * *

I have not seen my dear old friend, J. B. Priesler for sometime and it would give me great pleasure to look upon his shining face at the meeting of the club next Saturday night, April 17, and if I knew he would be there I would get some of that imported sausage that he and I relish so much.

No reports from the horseradish woman.

The Auburndale school auditorium will be elaborately decorated for the Boys Athletic Club dance Wednesday night, April 21.

A Bouncing boy arrived at the home of Mr. and Mrs. J. B. Gordon last Saturday night. Mother and child doing well.

Miss Mary Elizabeth Oswald and Wm. Bailey Oswald spent the week end with their aunt, Mrs. Nick E. Finger on the 3rd St. road.

Mrs. Micheal Krupp, Miss Ida Krupp, Miss Buradine Gilbert, Miss Lyda Gilbert and Miss Helen Zirnhett of the city motored out last Saturday night to attend the entertainment and dance.

PRESTONIA

Prestonia, April 13.—The Bush family, of the Bush Sanitorium have rented the furnished home of Judge and Mrs. W. G. Dearing and will live here during the summer months.

Mr. and Mrs. Harvey Holsclaw and little son, Harvey Jr., were recent guests of Mr. and Mrs. J. W. Gilmore.

Mrs. Laura K. Harrington is spending the week with relatives at Huber station.

Miss Durrett Oglesby is visiting Miss Mary Timoney, of Danville.

Miss Anna Hujo was confirmed in St. John's church, Clay and Market Streets, Sunday morning.

Mr. and Mrs. John Barbour were guests of Mrs. Sarah Summers at dinner Sunday.

Mr. and Mrs. Clair Brown, Mrs. W. H. Johnson, of Louisville, and Misses Mary Jeffrics and Imogene Cooper were guests at dinner Sunday of Mr. and Mrs. J. W. Gilmore.

Mrs. Agnes Miller returned this week from a weeks' visit to her son, Thomas Miller, and wife, of Indianapolis, Ind.

Mr. Sydney Crutcher and father, of Woodford county, spent several days with friends here this week.

Miss Katie Galt Miller of Louisville visited Mr. George Mill's family Sunday.

Mr. Charles Hujo and family were entertained at dinner Sunday by his sisters, Misses Lizzie and Phena Hujo

Mr. Alfred Bishop and family were guests Sunday of Mr. T. Bishop's family of near Brooks Station.

Miss Tresia Becker of Louisville spent the week with her sister, Miss Susie Becker.

MT. ZION NOTES

Rev. J. C. Waltz of Louisville is holding revival services at Mt Zion this week; good preaching and every body welcome to these meetings.

The Ladies Aid met with Mrs. A. C. Durr last Thursday in an all day meeting and the elegant dinner that was served at noon made every one present feel glad to be there. In the afternoon an election was held. Mrs Ella Painter was elected President and Mrs. F. D. Durr was re-elected Secretary and Treasurer.

Mr. and Mrs Landersaw and family and Mr. and Mrs. Ernest and family of Betheny Church attended services here Sunday afternoon.

PRESTON ST. ROAD

Lovorn Students to Present Play—Young Man Seriously Injured in Fall From Car.

April 12—The play entitled, "The Deacon of Eastville Hotel", given some few weeks ago at Lovorn Heights by the faculty and High School students of that school will be repeated at Okolona Hall, this coming Saturday night, April 17th. Would suggest that every one attend who can for you will be amply repaid for doing so.

* * *

Falls From Car

A young man named Still accidentally fell or attempted to alight from a moving car on Okolona line last night at nearly ten oclock, at Evergreen Cemetery and suffered a deep gash on the back of his head. That station was his to get off but the car had not quite reached the station and no one knows how it happened. He was immediately picked up by conductor and passengers and hurried to the office of Dr. Bates at Okolona without making stops on the way out for passengers. He was thought for some minutes dead but revived enough to make himself known. Today he is doing very nicely at the home of Mr. Ed Bridges, with whom he lives.

* * *

Repairing Residence

Mr. Herman Weber who recently purchased the little home of Mrs. Mary Jones, near Okolona is having same repaired and will move there soon.

* * *

Enthused Over Tractor

Okolona was alive with interest Saturday when the elder Mr. Weber, who recently moved here from Buechel, started up his new garden tractor and plowed it all in a hurry. He will probably persuade others out of his crowd of onlookers to purchase one for themselves seeing it worked so splendidly.

* * *

Complete Surprise

Mrs. L. R. Helm and daughter surprised her husband with an elegant dinner April 7th the occasion being his birthday. It was a complete surprise to Mr. Helm making it all the more enjoyable.

* * *

Surprised on Birthday

Mrs. Albert Priest entertained a large number of guests at dinner Sunday in honor of her husband whose birthday was yesterday. Mr. Priest was also much surprised to see two large tables filled with good things to eat and just then realized the day was his birthday.

* * *

Mrs. Will Spybey spent Monday afternoon with Mrs. W. S. Bates.

Misses Mary Jeffries and Imogene Cooper spent the week end with their aunt, Mrs. J. W. Gilmore.

Mr and Mrs. Crawford, and daughters, Mr. Reynolds Crawford and friend, all of Louisville, Mr. H. D. Robb and family, were guests at dinner Sunday of Mr. and Mrs. Ed Miller

Mrs. Alice Jackson and Miss Eulah Bates were all day guests of Mrs. Jesse Miles and mother at South Park after attending services at Mt. Holly.

Mr. Kern Smith and Wife and Miss Alta Smith, called Sunday afternoon to see Mr. Chris Smith who has been very bad with Pneumonia. They found his condition somewhat improved.

Mrs. Geo Bailey and daughter, of Hebron, were guests Sunday of her daughter, Mrs. Sam Smyser.

Miss Mellie Smyser and Mr. Albert Drescher were among those who attended Miss Mildred Sanders' birthday party recently.

Mr. and Mrs. I. W. Roberts visited relatives in Louisville Sunday.

Mrs. W. J Smyser, Mr. and Mrs. Ernest Smyser, Mr. and Mrs. Geo. Smyser, Mr. and Mrs. Sam Smyser and Miss Mellie Smyser, were recent all day guests of the former's daughter, Mrs. Annie Seebold, of Louisville.

Mrs. C. W. Brooks, has returned home after a months stay with relatives in Indiana.

Mr. and Mrs. Walter Bell, and children were guests Sunday of Miss Stella Hedges, of near Hebron.

Mr. and Mrs. William Marshall and children spent Sunday afternoon with relatives at Fern Creek.

Mrs. H. C. Ireland and Miss Marguerite Ireland attended services at the Methodist Temple Sunday morning.

Mr. and Mrs. Irvin W. Roberts, of Blue Rock Well Road, have come to make their home with her mother, Mrs. Lillie Landers.

Misses Marion and Verna Lee Brentlinger will leave tomorrow for Bowling Green to attend Normal school there.

Mrs. D. A. Bates returned home last week after a delightful week's stay with her sister, Mrs. J. O. Marrs, and family at Lexington.

MRS. BRENTLINGER CONTINUES ILL.

Mrs. James Brentlinger, who has been confined to her room at her home on the Heady Road for sometime, on account of illness is still unable to be out. Mrs. Brentlinger was before her marriage, Miss Louetta Hoke, one of Jefferson county's school teachers. She has many friends who are hoping for her early recovery.

GARDEN TRACTOR DEMONSTRATION.

A garden tractor demonstration under the direction of F. E. Merriman, County Agricultural Agent will be conducted April 20 and 21. On April 20 the demonstration will be on A. B. Driesbach's place on the Bardstown road, at Tyler station and at John Wurtele's place on the 18th Street road, near Shively on the 21. These demonstrations, which will start at 10 a. m., should be of interest and value to the truck gardeners of the county.

SHOES

AT

REDUCED PRICES

Men's Dark Brown English	$6.95
Men's Dark Brown Blucher	$6.95
Men's Black English	$5.95
Men's Black Blucher	$5.95

OXFORDS

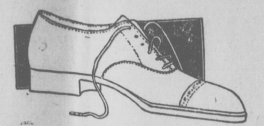

Men's Black English Oxfords	$5.95
Men's Dark Brown English Oxfords	$6.95
Men's Dark Brown Blucher Oxfords	$6.95

PUMPS AND TIES

Ladies' Black Dull Kid Pump, High Heel . $4.95
Ladies' Patent One Eyelet Tie, High Heel . $6.95
Ladies' Brown Three eyelet tie, high heel . $5.95
Ladies' black five eyelet oxfords, high and low heels $3.95
Ladies' brown oxfords, low heels . . . $4.45

Misses and Childrens Patent Baby Doll Slippers		Misses White Baby Doll Slippers and Oxfords	
Sizes 6 to 8	$1.45	Sizes 6 to 8	$1.45
Sizes 8½ to 11	$1.95	Sizes 8½ to 11	$1.75
Sizes 11½ to 2	$2.25	Sizes 11½ to 2	$1.95

WHITE SHOE STORE

134 W. Market St., LOUISVILLE, KY.
Between First and Second

NORMAL 3-YEAR-OLD HEIFER HAS FIVE LEGS

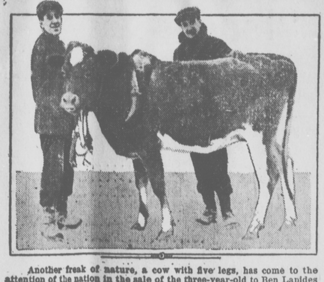

Another freak of nature, a cow with five legs, has come to the attention of the nation in the sale of the three-year-old to Ben Lapides of Gates, N. Y., by the Rochester Abbatoir Co. "Mirabel" is as normal as any three-year-old with the exception that she has a fifth leg, which adorns her shoulder over the left front leg.

Ten Per Cent Discount On All

Tires and Tubes

We have on hand a large stock of different makes automobile tires and tubes on which we will give a ten per cent discount on all purchases made this month.

HAVOLINE OILS

Medium Grade 5 gallon can $3.75 — Heavy Grade 5 gallon can $4.00

We also have for sale some

Used Fords and One Dodge Touring Car.

ALL REPAIR WORK GUARANTEED

Central Garage

Automobile Accessories and Supplies
Goodyear, Goodrich and Fisk Tires
Cumb. Phone 117 JEFFERSONTOWN, KY.

One Man Discs 27 Acres a Day with the New

MOLINE UNIVERSAL TRACTOR

It Solves The Farm Help Problem

Discing is rapidly and economically done with the new Moline-Universal Tractor, Model D, one man with an 8-foot tandem disc harrow covering 27 acres in ten hours. With a 10-foot disc harrow he covers 38 acres, and with a 20-foot peg-tooth harrow 76 acres.

The light weight of the Moline-Universal Tractor, 3,380 pounds, makes it especially adapted for discing and similar work, as it does not pack the soil and uses but little fuel, running on less than half throttle most of the time. It is light, but more than enough power to pull two 14-inch plows at high speed, all its weight being traction weight.

The Moline-Universal Tractor attaches directly to the implement and forms a single, compact unit with it that is controlled by the operator from the seat of the implement, where he must sit to do good work. One man with the Moline-Universal does as good work as two men with the average tractor.

The Moline-Universal is adapted for all classes of farm work. Its high clearance, 29½ inches, makes it ideal for cultivating, and it is equally well fitted for planting and harvesting. In addition, it has ample power for belt work, pulling a 24-inch grain separator or 16-inch ensilage cutter with ease.

There is work on the farm every day in the year for the Moline-Universal Tractor. It will do every field operation that can be done with horses and do it better, faster, and cheaper. This is why the Moline-Universal really replaces horses, and, at the same time, by enabling one man to do much more work than ever before possible, solves the farm help problem.

The detailed construction of the new Moline-Universal, Model D, is the best it is possible to manufacture. Perfected 4-cylinder overhead-valve engine, electric starting and lighting system, complete enclosure of all working parts, and fifteen Hyatt roller bearings, are a few of the main features.

We invite you to examine this machine at your earliest opportunity.

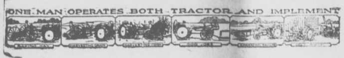

Louisville Tractor and Implement Co.

328 East Market Street LOUISVILLE, KY.

—DON'T FORGET—

TASMAN'S AUTO RADIATOR AND REPAIR CO.

Radiators Repaired and Tested Under Pressure.

Radiators of All Makes Bought and Sold.

If you can't bring your Radiator just ship it to us.

307 E. Market St. LOUISVILLE, KY.

Two Doors West of Capital Hotel

"Isaacs Says"

It doesn't take a keen eye to see into the big values we offer. All we ask is one visit to our store and there will be no chance of coaxing you away from Isaacs. We are quoting a few of our many bargains.

Men's Extra Fine High-grade Suits all patterns and styles; special price..............$32.50
Men's Finest Worsted Suits..................$35.00
Boys' Woll Suits; size 8 to 15 ....$8.98
Men's Extra Strong Work Pants; special.....$2. 98
Men's Fine Dress Pants; special............$3.48
Men's Silk Shirts $4.98
Men's Shoes; extra strong...................$2.98
Misses' and Children's Shoes; at............$2.98
Ladies' Fine Kid Shoes......................$3.98
Ladies' Silk Poplin Skirts; all shades; special at $3.98
Ladies' Sample Silk Waists..................$3.98
Men's Gun-metal Lace and Button Shoes; very stylish $3.98
Boys' English Gunmetal Shoes; special.......$2.98
Men's Dress Shirts; swell patterns; $200 values$1.48
Boys' Army Shoes............................$3.98
Men's Army Shoes............................$5.98
Nashua Woolnap Blankets; extra heavy; special $4.98
Men's Chalmers Underwear Seconds, Shirts and Drawers; $1.50 values; any size; at.........98c
Ladies' Extra Fine All-wool Serge Dresses...$18.98
Boys' All-wool Blue Serge Confirmation Suits special $12.98
Extra Special, White Bed Spread, extra quality $2.98
5,000 Extra Fine Men's Caps; $1.50 to $2.50 values; all colors; special..............98c
250 Men's Fine Sample Worsted Suits $23.98
Ladies New Style Voil Waists; Extra Fine....$1.98
300 Men's Extra Fine Newest Style Suits.....$29.98
Just received very fine Boys' Suits at special, price 8 to 17 ....$9.98
5,000 yards of 36-inch Unbleached Sheeting, slightly damanged; per yard.....................25c
Ladies' Light and Dark Bungalow Percale Aprons; special $1.49
Special Sale Best Grade Tobacco Canvas. Special price.

ISAACS

Preston and Market LOUISVILLE, KY.

Sells Better Clothes for Less. Mail Orders Filled.

Out of the High-rent District

THE DAIRY

QUESTION OF OVERFEEDING

What is the least amount of whole milk I can feed to my calves, and still raise good animals? That is a big question with farmers today, especially in those sections where milk is sold as market milk, say dairy specialists of the United States Department of Agriculture. Milk worth 10 cents a quart disappearing down a calf's throat has caused many a dairyman to stop and think very seriously: Does it pay?

To make it profitable, it is important not only that a more economical system of feeding and raising calves be followed but that animals of better breeding be raised.

How Much Whole Milk Per Calf

In planning an economical ration the amount of whole milk included is of great importance, and the smaller the amount that can be fed and still raise good animals the cheaper will be the ration. Roughly speaking, an ordinary calf can be raised successfully on about 270 to 320 pounds of whole milk, fed along with other feeds. For the first day or two, of course, the calf is left with the dam, but from then on until the end of 10 days it should receive about 1 pound of milk for every 10 pounds of weight at birth. After that time the milk may be gradually reduced until at the end of 60 to 80 days approximately 300 pounds of milk has been fed.

Suppose, for instance, that a calf weighs 50 pounds at birth. According to the feeding schedule it would receive about 5 pounds of whole milk daily for the first 10 days. During the next 20 days it would receive, say 4 pounds daily; during the following 20 days, 3 pounds; and for the last 30 days, 2 pounds making a total of 270 pounds of whole milke.

For a 100- pound calf the quantity of whole milk might be cut down more rapidly after ten first 10 days; feeding 10 pounds a day for the first 10 days; 8 pounds for the second 10 days; 6 pounds for the third 10-day period; 4 pounds for the fourth 10-day period; and 2 pounds for the 20 days following; making a total of 320 pounds of milk fed over a period of 60 days.

The milk from fresh cows, before it has become fit for human use, can be fed to the calves.

Watch Thes Points.

Feed only small amounts of milk for the first few feeds.

Do not overfeed. Scours, stunted calves, and deaths are caused largely by overfeeding. A pint of milk weighs a pound. Measure or weigh the milk for each calf. Do not guess at it.

Feed regularly twice a day.

Have the milk warm, sweet, and fresh.

If the milk is poor in quality, feed less of it, not more.

Feed grain and milk from clean boxes and buckets. Buckets should be washed and scalded every morning

Start Grain Feeding Early

Where such a relatively small amount of whole milk is fed it is necessary that the calf should be taught to eat grain as early as possible. By the second week a calf will ordinarily start nibbling at the grain, eating increasing amounts as it develops a taste for it. During the first 30 days a healthy calf will ordinarily eat an average of 0.3 pound of grain per day. During the next 30 days this will be increased to 1 pound, and after that to about 2.5 pounds daily during the next month or so.

The following grain mixture has given good results for calf feeding: Linseed meal, 1 part; bran, 1 part; corn meal, 3 parts; oats, 2 parts; blood meal, 1 part.

Some good legume roughage, such as alfalfa, should be fed with the grain, and also a small amount of silage; and as more roughage is taken by the calf, the grain ration may be cut down. In feeding grain the safest rule is to supply only what the calf will clean up readily Remember there is more danger of losing a calf from feeding too much than from not feeding quite enough. The calf does not have to be fat to be growing and healthy, and it has been found that some of the larger breeders, who have been most successful in saving their calves, have been keeping them in a medium to thin condition.

The Red Cross Still Ministers

Family Gets Relief

A letter from Chisinau, Roumania, to Red Cross Home Service was the result of relief for a family that has been destitute for months. The letter was sent to trace Dr. Harry Galanter, a dentist of 232 West Market Street, from his brother at Chisinau who had heard nothing for two years. When Dr. Galanter was visited it was found that while letters had been received from Roumania that no communications, letters and several hundred dollars, sent in installments by him never reached the sufferers here.

The letters were most pathetic and Dr. Galanter's distress was pitiable. The Red Cross Service at 215 East Walnut Street, working on the case wired the Fourteenth Division of American Red Cross giving a statement of the case and a request that, through the nearest Red Cross headquarters, emergency relief should be given. Later the Red Cross will make personal investigation of the family's wants and proper support continued.

There are no doubt a number of people in Louisville and the county are in the same plight and it should be understood that Red Cross can get help through to these needy families.

Use MURINE Night and Morning. Keep Your Eyes Clean - Clear and Healthy

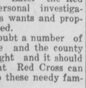

Write for Free Eye Care Book. Murine Co. Chicago, U.S.A.

Kentucky's Greatest Clothing Institution

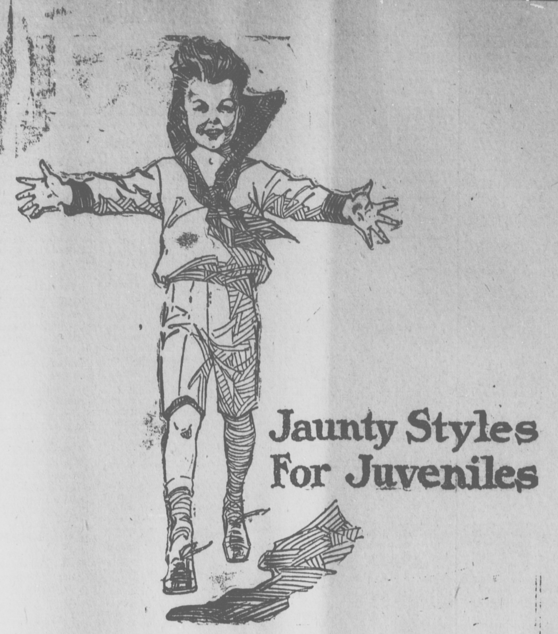

Jaunty Styles For Juveniles

These are really novel little models—the sort of fabrics, styles and trimming treatments that are very uncommon. Dressy ideas that are cute and yet practical. Mothers admire their excellence and elegance and fathers approve the exceedingly reasonable prices we've placed upon them. Choice fabrics, securely tailored for a most satisfying durability. Better come, to Louisville!

Come to this store and see the new things—the things that are exactly right—the fashions which are to be worn by men the world over this season. Here you find only style that is sensible, in good taste, English and American styles. Advance window displays.

The Store of Standardized Values

CRUTCHER & STARKS

FOURTH AND JEFFERSON

Granville R. Burton & Sons

Louisville, U. S. A.

Louisville's Middle Name Is Crutcher & Starks

OUR WANT ADS GET RESULTS

EDW. FAIRFAX, Distributor

JEFFERSONTOWN, : : : : : KENTUCKY

See the Model "D" Bates Steel Mule on the Floor at Central Garage.

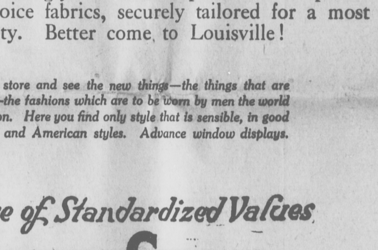

Bates Steel Mule

--The Most Efficient Tractor in America

damaged page(s) filmed as received

When In Louisville Eat At
The Willard Cafeteria
Opposite Court House
Managed by R. C. Stillwell, formerly Chief Cook, Camp Taylor.
The Best of Everything to Eat

EAST 903 HIGHLAND 375
STOP AT THE
Bardstown Road Garage
Automobile Repairing, Accessories, Blacksmithing and Horseshoeing.
FULL LINE CHAMPION FARM IMPLEMENTS
INCLUDING REPAIRS
These Implements made at the factory right here In Louisville—can get parts at any time
A Full Line McCormick Repairs
JOHN M. SCHMITT
2228 Bardstown Road LOUISVILLE, KY.

HARVEY-JELLICO COAL CO.
Incorporated
LOUISVILLE, KENTUCKY
The Company With The COAL and The SERVICE
High-grade Eastern Ky. Coal---FAMOUS BLACK JOE.
Elevator and Yards at Pope and Payne Streets
Main Office: 1630 South First Street.
Phones: South 1058-Y, City 510

See Our List of
Used Fords
We've got some real bargains
Also Our
New Reo 1-Ton Farm Wagon
PROCTOR MOTOR CO.
Doup's Point, Kentucky
Repair Work of all kinds Promptly Attended to
Call Highland 1455 Night and Day TIRE SERVICE

SEED Garden and Field
We are fully stocked with field and garden seed adapted to your locality. All tested for purity and vitality, and true to name. The dependable seed that truck gardeners and others must have.
WE SPECIALIZE ON RED TOP, TIMOTHY, CLOVERS, SOY BEANS.
Full Line of Insecticides and Fertilizers.
Write to us for your free 1920 Catalog, including order blank and list of Service Department Culture booklets. Tells you how to plan, plant and cultivate your garden to bring crops to successful maturity.
CARD & POWELL, Louisville, Ky.
Exclusive Louisville agents for BURPEE'S seeds. "Burpee's Seeds Grow."

E. R. SPROWL
REAL ESTATE AUCTIONEER
Fire, Wind, Liability, Theft Insurance
JEFFERSONTOWN, KENTUCKY
Cumb. Phone: Office 131, Residence 17-W.

SMYRNA

Several Weddings of Local People—Community Inconvenieced by Roads' Condition

We wonder if all the correspondents like to write up weddings—Frankly, we do and have this week the privilege of telling of the marriage of one of our most popular and lovable young girls, I refer to Miss Lena Hynes, oldest daughter of Mr. I. L. Hynes. She was married Wednesday night to Mr. Hobert Koechler, son of Mr. and Mrs. Ben Koehler, also of this place. They went to Jeffersonville accompained by the bride's sister, Miss Elsie Hynes and her friend, Mr. Geo. Gallagher and were married there tuning to a hotel in Louisville to spend the night. On Thursday evening there was an informal reception and beautiful supper at the brides home, to which only immediate relatives and intimate fri ends were invited. However the young folks of the neighborhood invited themselves to an old fashioned charivari. Am sure all the neighborhood join me in wishing this young couple success and happiness in life's journey together.

* * *

Returning From Florida

All our wanderers have returned from Florida and while delighted with their trip seem well satisfied for the present at least to put up with old Kentucky and its weather. Mr. Martin Hornback, who went for his health, gained some twenty pounds we are told during his stay; while Mr Leslie Fisher and family, who went thru in their car and lived all winter in a tent attached thereto, report many interesting sights and experiences and a fine trip generally. We hear our old friends, Mr. and Mrs. Harrison Rush are also in Kentucky again, tho as they sold their home here they have not returned to Smyrna. However Uucle Sam still carries mail and we are wondering if "Aunt Melia" has forgotten how to write, wish she'd try it and see.

* * *

Young Hostess Entertains

Last Thursday little Miss Gladys Lovorn entertained twelve of her little friends in honor of her twelfth birthday. A delightful afternoon was spent by the youngsters and several appreciated presents were received by the young hostess.

* * *

Large Crowd at Sale

Think I never saw such a crowd at a sale as there was last Wednesday at the home of the late Wm and Mollie Pegram, but for the weather one could easily have imagined ones self at the Fern Creek Fair—Too, the bidding was lively and money seemed no item when any article was wanted. Some of the furniture was old enough to be almost termed antique and was eagerly bought in consequence; while several pieces were too highly prized by the heirs to be put up for sale. Despite the fact of it's being a success considered from a financial point of view it was a particularly sad occassion to us all to see this old home dismantled and its contents especially the intimate little possessions of our dear old aunt, scattered to the four winds never again to be assembled under one roof nor to come into the possessin of one owner—Such is the ever changing panorama of this life!

* * *

Preaching at Pleasant Grove

We have been requested to announce that there will be preaching at Pleasant Grove C. P. Church next Sunday, April 18, by Mr. N. A Johnson of Tenn. At a recent meeting of Presbytery it was decided to try to revive this old church and the faithful little congregation at this place are rejoicing in theprospect.

Miss Elsie Franklin attended the meeting of Presbytery at Vine Grove last week and incidentally made a visit to her friend, Miss Hixson at that place.

* * *

Neighbors Move Away

Four heavily loaded trucks last week carried away Mr. Jno Dresher, his family and possessions from our midst, just about two years ago the same means brought them to our neighborhood and we had just begun to get acquainted and to appreciate them as neighbors when they felt it to their best interest to move away. Ships that passed in the night, we hope, greeted each other sufficiently in passing to at least carry kind thots and good wishes, each for the other.

* * *

Claims No Special Credit

We certainly appreciate the kind sentiments regarding ourselves and our welfare expressed by the Dry Ridge, Fairmount and other correspondents in a recent issue of The Jeffersonian. However, to all these friends we would say, there's nothing out of the ordinary in the situation at all and there's not a one of my fellow writers but would do just as well and doubtless a great deal better were she placed in similar circumstances.

* * *

Airplane Needed to go Over Roads

By the way, just recently after being housed all winter, it was our misfortune to ride thru, or by the side of—not by any possible chance over—some of the roads in our near vicinity. Spots of this road are being repaired and have been thus under process of improvment all winter, the time of all times when conditions are ideal to render the entire pike from quarry to dump alike unfit for travel except in airplane. Even on the Bardstown Road conditions are little better and we are compelled now to go around "Robin Hood's barn" to get to the City. How our mail carrier makes his daily run is beyond our comprehension and we are convinced he is a good mathematician and knows how to discribe arcs, draw tangents, and bisectors on these roads with his car else he'd have given up long ago. We admit all this is only a woman's point of view but it does seem that when necessary to tear down and make over an old bridge some temporary means should be arranged by construction company so that travel need not be completely checked and that when parts of our pikes need repair it is not necessary to do the same in the winter season when it is inevitable that the heavy hauling render the parts of highway that were in good condition also cut up and impassable. My, when we bargain-hunting, dollar-stretching women get a voice in the management of affairs won't we make things hum!

* * *

In fact there are to be and have already been so many weddings among our friends and relatives this spring we are all inrerest and excitement. We have been requested this morning by Mrs. Cora Baker to announce the engagement of her daughter, Lydia Lee to Mr. Geo. Burks, marriage to take place April 25th.

Ere this shall have been read Miss Iva Johnson, another of our Beulah girls will be the bride of Mr. Howard Moody.

Then there is an approaching wedding in Chattanooga Tenn., of special interest to this little family being that of our children's only aunt. Our heartiest good wishes are with all these young couples.

Another happy announcement is the birth this morn of a little daughter to Mr. and Mrs. Joseph Kaufman

The Easter Social at Lovorn was a financial success, considering the fierce weather and the number who could be present. All report a pleasant evening. Pies, cakes, ice cream, etc. , were sold and by the occult agency of the dimes it was learned that Miss Bell, our efficient principal, was the most popular young lady present.

Mr. and Mrs. E. N. Rush entertained on Easter Sunday Mr. S. P. Gailbreath and family of Taylorsville Road, Mr. Vergil Settle and family of Louisville and Miss Ada Scott of Cincinnati.

The Ladies League of Lovorn spent a pleasant afternoon with Mrs. Jos Rush last Thursday.

SCHOOL GARDEN ARMY STARTS 1920 DRIVE

The school garden as a means to increase food production, as advocated by the Department of the Interior, is best proved by its 1919 record. Forty-eight million dollars' worth of produce was grown, two and one-half million children enlisted in the work. Every child enlists to cultivate one or more food crops, under supervision of garden teacher. The 1920 production promises to be much larger. The pictures show a garden at Louisville, Ky. The insert is of Johnny Williams of Seattle, Wash., with one of his 1919 prize-winning pumpkins.

EASTWOOD

Anxious About Fruit

Eastwood, April 9—After a week of cold blustery weather the sun has been shining almost all day and seems to be warming up some. While we are so much more fortunate than so many, yet we can not help feeling anxious for warm weather, and can not help feeling disappointed about the fruit prospects; but let us look on the bright side and hope we shall have at least a half crop.

* * *

Ladies Have Pleasant Meeting

The Ladies Aid and Missionary Society of the Baptist church was entertained by Mrs. Charles Davenport at her home on last Thursday afternoon, quite a number of the members were present and a good and interesting meeting was held, on the account of it raining so hard on the day set for the society to meet in March, could have no meeing at all. I am sure we all feel better since we got together and had a good meeting. After attending to business we adjourned to meet with Mrs. Harry Fisher for an all day meeting on the first Thursday in May. Hope all the members can be present as there will be something very amuseing as well as profitable on the program that day, come and see.

* * *

Mr. Melone Recovering

I am sure Mr. Breed Melone's many freinds will be glad to hear of him slowly recovering at the Deconess Hospital from a serious opperation, since last Sunday he has been improving and they have hopes now of him getting well.

* * *

Mrs. W. B. Crosby entertained the Red Cross class on Monday morning of this week and Mrs. Max Pearce entertained it on Thursday morning.

Mrs. W. W. Melone had as her guests all day Wednesday, her sister, Mrs. William Duvall and daughter, Miss Iline Duvall, of Pewee Valley.

Mrs. Herbert Cissell of Louisville, was the guest of her parents, Mr. and Mrs. Charles Davenport last Monday.

Mr. R. E. Quisenberry is spending some time at Winchester Ky.

Mrs. Julia Sturgeon is spending a few days with her daughter, Mrs. Kate Sturgeon Smith, at the home of Mr. and Mrs. A. W. Smith.

Mr. and Mrs. Willis Roberts entertained at dinner on Easter Sunday for about 20 guests, among them were Mr and Mrs. George Minch and children, and Mr. Orville Florence of Shelby county.

Mr. and Mrs. Charles Davenport spent the week end at Taylorsville with their son, Mr. Chester Davenport and family.

Mrs. Lee Pearce spent Wednesday afternoon with Mrs. R. E. Quisenberry.

Miss Anna Harris is spending the week end with her cousins, Misses Myra Bell and Billie Harris.

Mr. and Mrs. A. H. Sturgeon entertained at dinner on Easter Sunday, their guests were Mr. and Mrs. Elmo Happle and children of Prospect, Mr. and Mrs. Fred Beck of Louisville and Mr. and Mrs. Everette Brooks of Anchorage.

Mrs. Willis Roberts was the guest at dinner on Thursday of Mrs. Lee Pearce.

NEWBURG

(Received too late for publication last week.)

Mr. and Mrs. Edw. Hindle were hostess for the following Sunday guests: Mr. and Mrs. John Hindle, Miss Lillie Mae Hindle, Mr. and Mrs Oney Sanders and children and Mr. and Mrs. Robert Larkin and children all of Mt. Holly, Mr. and Mrs. R. J. Cook of Newburg.

Mr. Walter Frey is home from Transylvania to stay until after Easter with his parents. He was at Newburg Sunday School.

Mr. Fred Oestreich has sold his place at Newburg, but will move to Louisville until fall as he had rented his house in the city and cannot get possession until that time.

Mrs. Emma Hindle and children spent Easter in the city and a sad one I know as this is the first spent without her mother.

Quite a blustery Easter, and almost as usual the day started with rain, and the old saying rain Easter Sunday, rain seven Sundays, but lets hope it may break the record and give us calm bright Sabbaths.

The L. A. S. met with Mrs. Will Hart Thursday afternoon and the ladies were busy sewing and planing for the Bazar, which you will find out about if you read your paper carefully.

Mrs. J S. Hart remains sick at this writing and her niece, Miss Mamie Mills is with her that she may have the best of attention and Dr. Dyer is treating her so I know she will improve rapidly.

Mr. McFerran is building a fine garage and chicken house.

So sorry to hear of the illness of Mr. H. P. Reager, but glad to know that it was not serious. Such a disappointment for his to be absent from Buechel Sunday morning where I knw he was missed by old and young, I expected to be there , but sickness kept me away.

Mr. Julius Hart spent Easter with his friend Miss Mueller and attended services at the Lutheran church.

..Mr. Willie Hart Jr. spent the Eastertide with Miss Seitz.

Mrs. J. B. Wisehart and Mrs. Wm. H. Wisehart entertained at 6 oclock dinner Easter Sunday for Mr. and Mrs. Amos Yaeger ,Master Arthur Yeager, Helen Yaegar of Newburg, Louisville guests included Mr. John Gruber, Miss Josephine Mercer, Mr. Thomas Mercer, Miss Ida Wernz, and Mr. George Isgregg. The two last named were fine musicians and favored the crowd with some splendid selections.

BOY'S DEATH FOLLOWS FIVE-DAY ILLNESS

Sidney, the twelve year old son of Mr. and Mrs Hugh O'Bryant of Valley Station was called home Tuesday morning, following an illness of five days. After an impressive service conducted by Mr. Halstead his pastor, he was laid to rest in Bethany Cemetery Wednesday morning. This bright lad will be greatly missed in the neighborhood and at school where he was a great favorite. Our deepest sympathy is extended to the parents, brothers and sisters and we would have them remember,

"Some day, some happy day,
The Lord will wipe all tears away
And we shall meet before the throne
Where tears and partings are unknown".

L. V. W.

Approaching the End.

Cicero in his dialogue entitled "De Senectute" makes one of his interlocutors say that all men wish to attain old age and yet complain of the fact when they have attained it. He adds that one of the grievances of the old is that age steals over them more rapidly than they expected. It is pointed out that we cannot prevent time from passing, and that even if we lived eight hundred instead of eighty years the past time, however long, cannot when it has flown away be able to "soothe with any consolation for an old age of folly."

A Sister Wilhelm Did Not Like.

Princess Charlotte of Meningen, sister of the ex-kaiser, who died recently, had been a sufferer for years and had undergone many operations. She passed most of her time on the Riviera. Indeed, the princess was a woman you couldn't miss. She wore bobbed hair, when no other woman had ever dreamed of such a thing, and talked democracy, and smoked all the time. The ex-kaiser was rather alarmed at her vagaries and preferred his other sister, Queen Sophie of Greece, who is more his sort.—London Mail

ECZEMA!

Money back without question if HUNT'S Salve fails in the treatment of ITCH, ECZEMA, RINGWORM, TETTER or other itching skin diseases. Try a 75 cent box at our risk
OATEY DRUG CO., Jeffersontown

COME
to Sunday School and stay to Church on
Go-To-Sunday-School Day
MAY 2, 1920
Kentucky Sunday School Association, Incorporated

The Ladies' Aid Society and Junior Aid
—WILL HAVE A SALE OF—
MISCELLANEOUS ARTICLES
—AT THE—
Newburg School Building, April 24
SALE TO BEGIN AT FOUR O'CLOCK
A Caffateria Lunch Will Be Served L. A. and J. A. of Newburg Church

Investment Service Based On Fifty Years Experience—
¶Hard honest effort makes a clean mind, a healthy body and a cheerful spirit and brings results that compensate.
¶Fifty years experience with honest and efficient service to our customers has won for us a reputation of honesty and integrity.
¶Our aim and ever present ambition is to sell securities that are safe and which will always remain so.
¶Ask your banker concerning us and write for advice about investments.
J. J. B. HILLIARD & SON
130 SOUTH FIFTH STREET
LOUISVILLE, KY.

PRICES RIGHT
QUALITY BEST
J. R. FUNK
Manufacturer and dealer in
HARNESS
227 E. Jefferson Street, Louisville, Ky.

"Say It With Flowers"—
AUGUST R. BAUMER
FLORIST
MASONIC TEMPLE, FOURTH AND CHESTNUT
Member Florist's Telegraph Delivery Association
Both Phones LOUISVILLE, KY.

Rx

Daughter Says-
"Personality depends largely on your person. An unattractive face is a handicap, oftentimes too great to overcome. Yet it is a handicap that one can often prevent."
Half of a woman's beauty lies in the proper care of the face, hands and hair.
Care Preserves Beauty
Care not only preserves beauty but often creates it. For the proper care, good creams, lotions, manicure preparations, etc., are essential. Naturally the most efficient help you can get will be from the well-known, time-tested preparations—the kind you get here. We have a full supply of tonics, perfumes, toilet waters and other beauty aids.

for
LEADING TOILET ARTICLES
THE NYAL STORE
OATEY DRUG COMPANY
Incorporated
Prescription Specialists

THE JEFFERSONIAN
JEFFERSONTOWN, KY.

Published Every Thursday for the People of All the County

HUMMEL & JONES,....Publishers
C. A. HUMMEL, Editor and Manager

Entered as second-class matter June 13, 1907, at the postoffice at Jeffersontown, Ky., under act of Congress March 3, 1879.

Member of Kentucky Press Association and Eighth District Publishers' League.

SUBSCRIPTION PRICE
$1.50 Per Year In Advance

TELEPHONES:
CUMB. 128 Jeffersontown Ex. HOME Fern Creek Ex.
Free City and County Service
After 6 P.M.call Residence Cumb. 3-J

THURSDAY.......APRIL 15, 1920

FAIRGROUND ROAD

(Received too late for publication last week)

Birthday Dinner

Mr. and Mrs. Henry Waldridge entertained Easter Sunday in honor of the seventy-eighth birthday of Mr. Waldridge's mother. Those present were Messrs and Mesdames Oscar Waldridge, Bloomfield, Ky.; W. P. Waldridge, Taylorsville Ky.; Robert Waldridge, Fairmount Ky.; Henry Waldridge Mrs. George Yecum Louisville, Ky.; Mr. John Waldridge, Waterford, Ky.; Mr. Dave Waldridge. Misses Mahala, Lucille and Vena Waldridge, Messrs William M, Walter, Homer, Robert and Charles Arthur Waldridge. Callers in the afternoon were Mr. and Mrs. George Andrews, Bloomfield, Ky.; Rev James McCollough Sr., Misses Elizabeth and Louise McCollough, Helen Stanley and Lucille Weller and Master Hughes William Hartley. The three little girls Misses McCollough and Weller gave us some special music after which Rev. McCollough read and prayed with us(which was very much enjoyed). The table was just loaded with "goodies" and all departed wishing Mrs Waldridge manymore happy birthdays.

* * *

Mrs. J. B. Ward entertained Mrs. W. M. Burkhart and Miss Vena Waldridge recently

Mrs. J. McIsaac has been called to Bardstown by the death of her sister-in law. Mrs. Matthews, that making three of the same family (one brother and two sisters) dying within five weeks.

The Misses Schneider were recent guests of Miss Vena Waldridge.

Am sure "Bunny" was too good to me as I feel too tired to try to think of anyhing else.

FARM BUREAU NEWS

F. E. MERRIMAN, County Agricultural Agent

ANNUAL SWEET CLOVER; NEW PLANT HIRED MAN

(Continued from last week)

Testing the New Plant

Having become satisfied that this annual Sweet clover is a new plant and that it has the power to reproduce its peculiar characteristics, the Iowa Station proceeded to collect seed and fully test the clover. This seed was sent in small quantities all over this country, and from Denmark to Hawaii. It has given good results everywhere. It made its full growth in from three to four months, and grew form 3½ to seven feet high depending on soil and conditions. A report from Hawaii shows that they grew two crops in the season, the second from seed produced by the first crop. The first averaged five feet in height, the second 4½ with fully seven weeks bloom for the bees. In Mississippi seeds were sown in the fall to see if they would endure the Southern winters. The plants came through the winter, and by May 15th were large enough to plow under for fertilizing, thus indicating a new value for the plant. In fact, it would seem as if this clover is to serve as the unusual nitrogen hired man. It may not seed fully as far North as Canada, though there are early maturing strains which may be developed.

A Promising Crop

On the whole, it seems to us that this is the most promising manurial plant that has been found or popularized in recent years. We can see at once a dozen ways in which it may be utilized by Jefferson County farmers. The West and Northwest are far ahead of us in methods of utilizing the old two-year Sweet clover, yet it might prove of far greater value on our soils than on the richer Western land. Many of our farmers have discredited Sweet clover because they think it is a weed and because they think they must lose one year of growth while it is getting ready to produce its big crop. As for "weeds", we forget that many of our present popular greens and vegetables were formerly considered of little value. We shall live to learn that the "weed" of today is the wealth of tomorrow. The annual Sweet clover is as the trotting horse to the ox team as compared with the common variety. Any farmer who needs to fill his soul with organic matter will appreciate the following:

One of the most interesting tests made thus far with the annual white *Sweet clover* was at the Iowa Agricultural experiment Station in 1909, when the clover was sown with Iowa 103 oats. The oats were drilled in at the rate of 3 bushels per acre, and the biennial clover was seeded at the rate of 15 pounds per acre, with a small amount of seed of the annual white sweet clover scattered in also. An ecxellent stand of clover was secured. When the oats were in the milk stage they were cut with a mower for hay, clipping the clover plants off close to the ground. Following the removal of the oats the clover grew vigorously. The biennial White sweet clover, which made a very thick stand, grew to a height of about 18 inches, while the annual white sweet clover plants grew to a height of 3 or 4 3-4 feet and came into bloom, but did not set seed. Similar reports regarding the growth of this clover when seeded in with small grains have come from different parts of the country.

Pasture Possibilities

In Kansas the clover was seeded in spring on winter wheat. This wheat made a rank, heavy growth, yet after it was cut the sweet clover came on and made a growth of 3½ to 4½ feet and matured seed. Let any man consider the amount of pasture for hogs or cattle this growth of clover would make, or how it would fit the land for corn or potatoes! Some one might easily have made a fortune by holding this seed like amiser until a large quantity had been gathered, and thenoffering it as an extravagant price. That has been done many times with worthless "varieties" by using some well advertised name, like a piece of cheese to entice the mice. In the case of this new clover a full and free distribution will be made. The Department of Agriculture and several seed companies are at work developing strains of this annual clover, but the original discovery was made at the Iowa College, and full credit should be given Mr. H. D. Hughes. The Iowa College is now ready to distribute small samples of the seed to farmers every where who will try it and report. Write to the Farm Crop Section, Iowa Agricultural College, Ames, Iowa.

* * *

BIG MEETING

About 150 members of the Jefferson County Farm Bureau attended a meeting at the Louisville Board of Trade Building, Saturday, April 10th. President E. A. Woods, of the Kentucky Farm Bureau Federation, made the principal speech. He discussed the value of organization, the necessity of farmers organizing if they hope to hold their own with labor and capital. His address was enthusiastically received and made a great impression upon those present.

Talks on Plant Diseases

Proffessor W. D. Valleau, in charge of plant diseases, State Experiment Station, Lexington, made a talk on plant diseases, what they were and their control. His talk was well received and created a great deal of interest. Arrangements will be made with the Experiment Station to have Professor Valleau devote considerable time this year in the investigation of plant diseases..

County Road Engineer Talks

Mr. Merritt Drane, County Road Engineer, made a talk on matters concerning the roads in Jefferson County. He mentioned the fact that the Fiscal Court of Jefferson County was doing all in its power to repair the roads and hoped that it would be possible to get all roads in good repair during the next few months. Mr. Drane brought out the fact that the past winter was one of the severest on roads that this section has experienced for a good many years, and that due to increased traffic of heavy truck that many of the side roads had given down under the severe travel.

Swine Breeders to Meet

There will be a meeting of all pure bred swine breeders of the county at the Louisville Board of Trade Building, Third and Main Sts., Friday, April 16th at 10 A. M. Any farmer of Jefferson who is interested in the breeding of pure bred hogs is invited to attend this meetting.

Will Discuss Cost Records

There will be a meeing of Farm Bureau members who are interested in keeping cost of production records at the Louisville Board of Trade Building, Saturday, April 17th, at 10 A. M. It is highly essential that farmers and truck growers of this county keep some sort of record of the cost of producing their respective crops. All record sheets and books for this work will be furnished free of charge by the College of Agriculture. Professor W. D. Nichols, in charge of Farm Management work, College of Agriculture, will be present to discuss this work of keeping cost records.

QUALIFY FOR POSITIONS AND SUCCESS

Write Professor **Wilbur R. Smith**, President of the famous **Lexington Kentucky Business University** for circulars.

Great demand for graduates of this old and influential institution, at high salaries. Endorsed by Governor E. P. Morrow and Ex-Governor James D. Black, and thousands of its successful graduates including State Officials and 50 holding bank positions in this state.

For particulars address only
WILBUR R. SMITH, Lexington, Kentucky.

$100 Reward, $100

Catarrh is a local disease greatly influenced by constitutional conditions. It therefore requires constitutional treatment. HALL'S CATARRH MEDICINE is taken internally and acts through the Blood on the Mucous Surfaces of the System. HALL'S CATARRH MEDICINE destroys the foundation of the disease, gives the patient strength by improving the general health and assists nature in doing its work. $100.00 for any case of Catarrh that HALL'S CATARRH MEDICINE fails to cure.
Druggists 75c. Testimonials free.
F. J. Cheney & Co., Toledo, Ohio.

BLUE ROCK WELL ROAD

Change Residences

April 12th.—Mr. and Mrs. Irvan Roberts have moved from this place down on Preston Street Pike. Mr. Blane moved to the place vacated by the Roberts Bros. Mr. Richard Bryant and family moved last week to Mr. Alex Roberts place.

* * *

Mr. Joe Twomey of Louisville has returned home after spending a few days with his brother, Mr. C. W. Twomey and wife.

Mr. and Mrs. U. Frederick and Mr. and Mrs. Dock McMahan and little son spent Sunday with Mr. L. W. McMahan and family.

Mr. Willie Wood and family of Shelbyville spent the week end with relatives here.

Mr. and Mrs. J. E. Lamaster and children spent Sunday with Mr. J. H. Lamaster and family.

Mr. J. T. Markwell who has been confined to the house for about two weeks is able to be out again, am glad to report.

Miss Norna Richie who has been staying with Mr. George Cox is going to Louisville to work.

The sudden death of Mr. Roy Sheets came as a shock to his friends here; we extend our greatest sympathy to the bereaved ones.

Mr. and Mrs. James Girdley and family had as all day guests Sunday Mr. and Mrs. J. L. Girdley and daughters, Mary Ellen and Agnes, Mr. and Mrs. Lee Morris and children, other guests in the afternoon were Mr. Ernest Shipman and sister, Miss Birdie, Mr. and Mrs. Will Wisehart, Mr. and Mrs. Sam Lamaster and little son, Mr. W. J. Paris and Mr. S. P. Frederick and son, Otis.

Mrs. Lee Harris motored to Jeffersontown with Mr. Earnest Davis and family Sunday and spent the day with Mr. and Mrs. Hickman Harris.

Mrs. John Bradburry and daughter, Emma, called on Mr. and Mrs. Richard Bryant Sunday afternoon.

Mr. Walter Markwell and son, Walter Clark, of near Fern Creek called on Mr. and Mrs. C. W. Markwell Saturday.

Mrs. L. H. Markwell spent Friday with her parents, Mr and Mrs. Steven Potts.

Miss Hazel Gatewood is visiting her sister Mrs. J. H. Lamaster.

Mrs. Anna Welch and sons spent Sunday with her parents, Mr. and Mrs. John Risinger.

Mrs. Elton Gatewood spent Sunday and Sunday night with her daughter, Mrs. J. H. Lamaster, and husband.

WHY BE DULL AND LANGUID THIS SPRING?

"Spring Fever" Is Natural, But Not Necessary—It's Due to Sluggish Blood

KEEP FEELING YOUR HAPPIEST

Purify and Tone Up Your Blood With That Famous Tonic, Pepto-Mangan

Do you seem unable to do any work, to concentrate, to take any interest in things, during the wonderful Spring days? Do you feel just useless and "no account"?

Nothing is really the matter, except, that as happens every Spring, your blood is clogged—it is sluggish with poisons from its long Winter fight.

In time, your blood will probably adjust itself. But meanwhile you fret and worry, feel unhappy—and accomplish nothing. Why do it, when it is easy to clear up your blood by taking Pepto-Mangan for a while? For thirty years, doctors have been recommending this effective and up the blood of run-dwn listless people.

Feel your best. Have a fine color, and spring in your step. Be vigorous, happy, red-blooded. Get a bottle of Pepto-Mangan today. The nearest druggist has it, and in either liquid or tablet form, just as you prefer. There's no difference in medicinal value.

But be sure you get the genuine Gude's Pepto-Mangan. Ask for it by that name—"Guœe's Pepto-Mangan", and be sure the full name is on the package.—Advertisement.

NURSE NEEDED CARE

Army nurses are entitled to the same Government benefits as the men who served in the world war, but like many ex-soldiers have not filed claims for compensation due them for injuries received while in the line of duty.

Last month, the Government asked Red Cross Home Service to aid in locating a nurse who was understood to be suffering from tuberculocis, traceable to exposure while on duty in hospitals overseas.

A worker from Home Service headquarters at 215 East Walnut street found the nurse ill in bed, having given up from sheer exhaustion after nursing for months when she should have been a hospital case herself. The nurse knew that she was entitled to some help but did not understand how to apply for this money due her.

She readily consented to a claim being filed for disability compensation and after examination at Marine Hospital was sent to sanatorium for treatment at Government expense.

KODAK FINISHING
Promptness in returning work as well as the "know how" in doing it has built our business. Developing 10c up; prints 4c up.
MAYBERRY & SON
Shively, Kentucky

J. W. Mather
Practical Well Driller
JEFFERSONTOWN, KY.

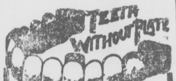

New York Dentist
426 South 4th Ave.
OVER BESTEN & LANGEN'S THE LARGEST AND BEST EQUIPPED DENTAL OFFICES IN THE CITY. Strictly Sanitary.
Inserting Artificial Teeth Without a Plate Is Our Specialty.
We Make a Full Set of Teeth (Guaranteed) for . . $5
CONSULTATION FREE.
LADY ATTENDANT.

Kentucky Joe

KENTUCKY JOE will make the season of 1920 at Jeffersontown at the livery stable. He is a black jack, with white points, 15 hands high and a fine breeder. FEE $6.00 CASH for the season.
J. E. CARLIN
Cumb. Phone 125, Jeffersontown, Ky.

GET READY FOR SPRING

Time to lay aside your winter weight and put on clothes that are light and in keeping with the season. You will find in our wonderful line of elegant
MICHAELS-STERN
-Value First Clothes
and
L. SYSTEM Clothes
$25 to $50
Just the Spring Suit you want and at the price that is also right.
Snappy up-to-the-minute models for the young man as well as the more conservative styles—in fact our assortment is so extensive this season that you will find easily any style or fabric you may wish. Come in tomorrow.
We Have the Right Clothes for the Boys
Clothes that are dependable—that give the best service and are made in the best styles. Parents will find a wide selection from $8 to $20.
A Word to Mothers About Tom Sawyer Wash Suits
We can't say too much in favor of the superior wash suits. When you see them you will at once see they are the kind you want. The colors are guaranteed. We have them in all sizes.
Rompers at $2.00
Wash Suits, $3.50 and $4.00
Schuster Bros.
108-110 East Market Street, LOUISVILLE, KY.
Out of the high-rent district. Save the difference.

Central Seed Co.
JULIUS WOLFF, Proprietor
WE HAVE A BIG STOCK OF
Flour, Mill Feed, Salt, Lime, Cement, Fertilizer
STOP IN AND SEE US
CENTRAL SEED CO.
Brook and Jefferson Sts. Louisville, Ky.

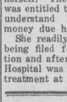
ITCH!
Money back without question if HUNT'S Salve fails in the treatment of ITCH, ECZEMA, RINGWORM, TETTER or other itching skin diseases. Try a 75 cent box at our risk.
OATEY DRUG CO., Jeffersontown

Maxwell "MOST MILES PER GALLON" "MOST MILES ON TIRES" Jordan
Edw. Hartlage
—DEALER IN—
MAXWELL TOURING CARS AND TRUCKS
If in the market for either of these cars let me demonstrate.
SHIVELY, Ky. CANE RUN ROAD
Home Phone City 7297-R

FEED Corn, Oats, Hay, Tankage, Cotton Seed Meal
GET OUR PRICES
EDINGER & COMPANY LOUISVILLE, KY.

damaged page(s)
filmed as received

Home Highland 36 Cumb. East 318-A

STOP AT

Deckel's

DOUP'S POINT, KY.

For

The Best of Everything to Eat

At Honest Prices to All

Fancy and Staple Groceries

FRESH MEATS, VEGETABLES
CANNED GOODS, ETC.

Dried Fruits, Raisins and Currants

CHAS. DECKEL, Prop.

AUCTIONEER

If you are going to have an Auction Sale I would like to make it for you.
I can make your Sale and give you good services as reasonable in price as anyone.

CHAS. C. WHEELER
BUECHEL, KY.

Dead Animals

WE PAY THE HIGHEST CASH PRICE

For

Dead Horses, Cows and Mules

Call Us, Both Phones 1648

Pero & Stoecker

River Road Louisville, Ky

Out For Business Every Day In the Year—
Always On the Job

P. K. MILLER

FOR RELIABLE INSURANCE

FIRE, LIGHTNING AND TORNADO
Automobile—Fire, Liability and Property Damage Insurance.
Tobacco Hail Insurance
Live Stock—Death From Any Cause
Short Term Policies on Grain, Onion Sets and Potatoes

Jeffersontown
Cumb. Phone 101

Starks Building 1203
Cumb. Phone Main 2285

We Buy and Sell

all kinds of

SEEDS

M. Wolff & Sons

Cumb. Phone Main 844-Y. Home Phone City 606

240 East Market St., Louisville, Ky.

PROBLEMS FACING STRICKEN WORLD

Shall Chaos or Reconstruction in Europe Follow the Great World War?

GREAT NEED IS PRODUCTION

Men Must Be Given Inducement to Work and Guaranteed Fair Dealing in the Distribution of the Result.

Article VI.

By FRANK COMERFORD.

The world lives by two kinds of work, the work on the soil and the labor spent in making things. In this way we get the things we eat and wear. We have eaten up our surplus. The world's reserve is gone. We are literally living from hand to mouth. To overcome the food shortage we must put every inch of available ground into production. Only by doing this can we live and gradually get back the surplus which stood as a protection against crop failures.

Production is not automatic, it is the work of man. There is not anything complex about it. You can't use magic. To grow things men must plow and gather. The will to work is our greatest need. The land is available. God furnishes the sunshine and the rain. To get the plows, tractors and farm tools we must look to the industrial arm of life. Here again is the call for men. We are short of man power. Men were killed and crippled in the war. The men who survived the war must help do the work that would have been done by those who did not come back. In their present frame of mind they do not will to work, at least under the old conditions obtaining before the war. It is necessary to furnish them with an inducement to work. There was little inducement for men to work before the war. The discontented are not kicking at work. Their objection goes to the unfairness shown in distributing the result. It isn't any secret. They are shouting it from the housetops of Europe, they demand a larger share of the things they produce, or they refuse to work. There is a good deal of human nature in it, too. It is only human nature to think of self. There isn't anything unnatural in the workingman looking for reward. Willingness to work is largely based on the thought of working for oneself.

Five things are necessary to start and keep production going. In other words, to get the clothes, shoes, stockings, coal and comforts of life, to give the farmer the tools he needs for agricultural production, so that we may eat; to provide the transportation necessary to collection and distribution, to bring the city to the country and the country to the market we must do five essential things.

Production's First Need.

First, we must have plants, and I use the word in the most general sense. These plants must be equipped with machinery and tools, they must be ready for work.

Second, a plant is useless and stands idle unless we provide raw material, the thing furnished by nature that man and machine work into the finished product.

Third, we must have coal. Coal runs the machine and keeps warm the home of the man who runs the machine. The helplessness of the world without coal is brought home to me while I am writing these articles. The miners have left the pit. The government, through the courts, has tried to force them back. The effort is a failure. The streets are dark at night. The houses are cold. Business is crying out against necessary restrictions imposed because of the coal shortage. I realize as I never have before how dependent we are on the men who pick and dig the coal. All of the intelligence and culture, the courts, the gold, are but symbols of power. When the coal miners folded their hands and set their teeth things stopped.

Fourth, transportation is necessary to the gathering, collecting and delivering of raw material and the distribution of the finished product.

Fifth, and last, but first in importance, is man power. The purpose of production is man. He is master of it at every stage, in every department. Without him production is impossible. The business men who proceed on the theory that men could not live without their business, its pay roll, forget the first and greater truth that there would be no business without the workers. Man cuts, digs, gathers and hauls the raw material. He hews the wood, builds the plant. He mines the ore, he makes the tools, the machinery. He oils it, sets it in motion. He runs it. He makes the furnace and the boiler. He digs and shovels the coal which makes the power. He defies the heat of the furnace. He builds the locomotive and pulls its throttle. He makes the freight car and stands in the sleet in the dangerous railroad yard with the signal of safety.

Railroads All Worn Out.

Transportation in Europe is partly paralyzed. During the war railroad tracks and roadbeds were allowed to deteriorate. It could not be helped, but the fact that it was unavoidable doesn't alter the situation. Roadbed and rails have fallen to pieces. There is a terrible shortage of cars. Everywhere on the Continent this is felt. They have less than a third of the rolling stock necessary to meet normal requirements. The demand for transportation facilities will necessarily increase during the period of reconstruction. I have seen locomotives sneezing, coughing, expiring every few miles. Old, broken-down engines, the kind one expects to find in a museum. I was on a de luxe train, a diplomatic express. I commented upon the condition of the locomotive, which came to a full stop every once in a while. I commented upon the condition of the coaches. The chief of the train looked at me, smiled and said: "If you think this one is bad you ought to see some of the others."

The war disarranged plants and factories. The demand was for munitions. Peace gave way to war and plant equipment efficient for peace production gave way to plant construction necessary to manufacture the weapons of war. Plants were commandeered. Machinery was torn out, new machinery put in. A complete reconstruction and reorganization was effected. Now that the war is over and the demand for everything is great, it is necessary to change these plants back and fit them for the production needed. It is expensive, it takes time, it retards production.

It is strange that, while everyone can see and understand the difficulties and delays incident to reorganizing and rearranging machinery and plants, many people cannot see or understand the problem of rearranging men's lives, who for four years have been living abnormally. The effect of the war upon plants and equipment is conceded by the very man who refused to see any effect of the war on the men who were in it.

Women in Labor World.

During the war women answered the roll call. They left their homes and went to work. There is hardly a kind of work that I can think of that I have not seen women doing in Europe. I have seen them loading boats, shoveling coal, washing windows, driving wagons, cleaning streets, conductors on trams. Many of the women who went into the industries were young women. Now that the war is over and the men have come back there is a demand on the part of the men that the women retire to their homes. This is impossible in many cases, for these women have grown dependent upon their jobs for their living. Then, too, there is a shortage of marriageable men. Some employers of labor have taken advantage of this situation. They pay a woman less money than they pay a man for the same work. This makes both dissatisfied. The woman has the sympathy of the working man. He doesn't want her to compete with him to the extent that his wages will be lowered, neither does he want the boss to discriminate against her.

Women have come into the world of work to stay. If there is any meaning in the phrase "class conscious," they are living examples of it. They are more outspoken about their demands than men. They sense a wrong long before a man can see it. They have brought their intuition into the labor world. They are more radical than men, and they stimulate men to action. They have brought to the labor problem a new and interesting angle.

The key to the future is in the hands of these men and women. Production is the door that must be opened. Men and women must work, or winter and want will make a No Man's Land of Europe before the sun of 1920 thaws the frost from the ground.

Children crying for bread, shivering in the cold these bleak winter nights, are praying that men will work when they pray to God for good and warmth. Their help cries are smothered by a great blanket—unrest. Will men hear them?

So I sought to find the causes of unrest, knowing it would bring me close to the heart of the tr[illegible].

(Copyright, 1920, Western Newspaper Union)

Dickens' Tribute to the Cow.

If civilized peoples were to lapse into the worship of animals, the cow would certainly be their chosen goddess. What a fountain of blessing is the cow! She is the mother of beef, the source of butter, the original cause of cheese, to say nothing of shoehorns, haircombs and upper leathers. A gentle, amiable, ever-yielding creature, who has no joy in her family affairs that she does not share with man. We rob her of her children, that we may rob her thereafter of her milk; and we only care for her when the robbery may be perpetrated.—Charles Dickens.

Smart Kid.

An Irish school inspector was examining a class in geography. He had propounded a question regarding longitude and received a correct answer. "And now," he said to the same boy, "what is latitude?"

The youngster hesitated a moment and then with a merry twinkle in his eye he replied. "Please, sir, we have no latitude. The British government won't allow us any."

WHEN YOU WAKE UP DRINK GLASS OF HOT WATER

Wash the poisons and toxins from system before putting more food into stomach.

Says inside-bathing makes anyone look and feel clean, sweet and refreshed.

Wash yourself on the inside before breakfast like you do on the outside. This is vastly more important because the skin pores do not absorb impurities into the blood, causing illness, while the bowel pores do.

For every ounce of food and drink taken into the stomach, nearly an ounce of waste material must be carried out of the body. If this waste material is not eliminated day by day it quickly ferments and generates poisons, gases and toxins which are absorbed or sucked into the blood stream, through the lymph ducts which should suck only nourishment to sustain the body.

A splendid health measure is to drink, before breakfast each day, a glass of real hot water with a teaspoonful of limestone phosphate in it, which is a harmless way to wash these poisons, gases and toxins from the stomach, liver, kidneys and bowels; thus cleansing, sweetening and freshening the entire alimentary canal before putting more food into the stomach.

A quarter pound of limestone phosphate costs but very little at the drug store but is sufficient to make anyone an enthusiast on inside-bathing. Men and women who are accustomed to wake up with a dull, aching head or have furred tongue, bad taste, nasty breath, sallow complexion, others who have bilious attacks, acid stomach or constipation are assured of pronounced improvement in both health and appearance shortly.

—Advertisement.

LOUISVILLE & INTERURBAN RAILROAD TIME TABLE

Effective November 24, 1919.

Jeffersontown Division—Trains for Louisville and way stations leave Jeffersontown daily 5:58, 6:58, 8:28, [illegible] A. M. and 12:58, 2:28, 3:58, 5:28, 6:58, 8:28, 10:08, 11:53 P. M. Additional trains daily except Sunday and Holidays 7:43 A. M. and 6:13 P. M.

Okolona Division— Trains for Louisville and way stations leave Okolona daily 5:48, 6:58, 8:28, 9:58, 11:28 A. M. 12:58, 2:28, 3:58, 5:28, 6:58, 8:28, 9:58, 11:36 P. M.

Salt River Division— Trains for Louisville and way stations leave Orell daily 5:57 A. M. hourly 6:47 A. M. to 8:47 P. M. then 10:47 P. M. and 12:33 A. M. Additional trains daily except Sunday and Holidays 5:25, 7:17 A. M. 6:17 P. M. and on Saturday and Sunday only at 9:47 and 11:47 P. M.

Fern Creek Division— Trains for Louisville and way stations leave Fern Creek daily and hourly 5:45 A. M. to 8:45 P. M. then 10:45 P. M. and 12:25 A. M. Additional trains daily except Sunday and Holidays 6:15, 7:15 A. M. and on Saturday and Sunday only at 9:45 and 11:40 P. M.

Prospect Division— Trains for Louisvill and way stations leave Prospect daily and hourly 6:08 A. M. to 8:08 P. M. then 10:08 P. M. and 12:08 A. M. Additional trains daily except Sunday and Holidays 6:38 P. M. and on Saturday and Sunday only at 9:08 and 11:08 P. M.

Sewing Machines Repaired—All Makes.

J. C. Dorsey & Co.

Work Guaranteed City 6659
542 E. Jefferson St. Louisville, Ky.

We will
DELIVER
anything from a bundle of Shingles to a complete House Pattern.

ROTH LUMBER CO.

Incorporated
JOHN C. GRAHAM,
Pres. and Mgr.
Cumb. Phone Main 316
Home Phone City 716
Story Ave. and Buchanan
LOUISVILLE, KENTUCKY

R. RUTHENBURG

COMMISSIONER
OF THE
JEFFERSON
COUNTY
COURT
801-02 INTER SOUTHERN BUILDING
Fifth and Jefferson
Louisville, Ky.
Home Phone, City 1209

Lloyd W. Gates

ATTORNEY AT LAW

Settle Estates, Examine Titles, Write Deeds, Wills, Contracts, Etc. Practice in all courts. Prompt and Energetic attention given all business.

603 Realty Bldg.
LOUISVILLE - KY.

Home Phone 1649 Cumb. Main 1599

Wallace A. McKay
ATTORNEY and COUNSELLOR AT LAW
Suite 916-17 Inter-Southern Bldg., 9th Floor
Practice in All the Courts
Commissioner Jefferson County Court
Louisville Kentucky

H. Bosse & Son

Funeral Directors
and Embalmers
New Location
600 East Broadway
Phones City and South 1022

Brighten Up Your Home
For Spring
SEE MY SAMPLES NOW
G. A. HOKE
JEFFERSONTOWN, KY.

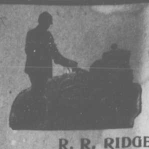

It Plows. It Harrows. It Drills. It Cultivates Narrow and Wide Row Crops. It Hauls Lawn Mowers and Mowing Machines. It Pulls Small Loads. Its a Stationary Engine.

R. R. RIDGEWAY, Distributor
BEEMAN FARM TRACTORS
City 2097, Cumb. 1531 407 East Broadway, Louisville, Ky.

SCHULER'S FAMILY GARDEN

"THE REFRESHING SPOT"

Refreshments of all kinds served amid delightful surroundings

Fancy Groceries and Confectioneries
CIGARS, TOBACCO, ETC.

AUGUST SCHULER
Fair Grounds Station Bardstown Road

EASY

For Your Boy to Handle an E-B Foot-Lift Plow

E-B Sulky, Gang, Triple and Disc Plows—were built with the *boy* in view—as well as the *man*. The famous foot-lift feature has marked a new era in plowing efficiency.

So powerful is the E-B foot-lift that the operator handles the plow with ease in the hardest soil, and handles it with his feet, leaving his hands free to drive the team. It is easy to handle because of its ingeniously constructed levers. Easy on horses because 2,000 mile wheel boxes carry load on perfectly oiled bearings, principally on two big wheels nearest team.

Bring the Boy In to See It!

Yes, let your boy see and try an E-B Foot-Lift Plow. It will do *you* good—and will make him feel like a man—able to do a man's work, and you and the boy will profit immensely. Come in this week sure, if you possibly can.

THE JOHNSON LUMBER & SUPPLY COMPANY
Incorporated
Home phone Highland 6-J Cumb. Phone E. 780
BUECHEL, KY.

Fern Creek Undertaking Co.

BOTH PHONES
Calls Answered Day or Night
JAMES H. BATES, Manager.

Call Us Whenever You Have Any Kind of

DEAD STOCK

To Dispose of
Highest Cash Prices Paid
and prompt removal made
by motor equipment

LOUISVILLE RENDERING CO.
Incorporated
Upper River Road East of Cutoff Bridge
Main 721-City 721 Louisville, Ky.

Home Phone 7752 Cumb. Phone Main 2939-A
Residence Home Phone 3960

L. G. BRADBURY

Attorney at Law

Practice in all Courts, Write Deeds, Wills, Contracts, Etc.
Examine Titles and Settle Estates.

235 South Fifth St. Louisville, Ky.

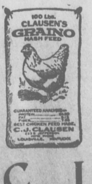

CLAUSEN'S GRAINO MASH

MAKES HENS LAY MORE EGGS

Also makes chicks grow three times as fast. Increase your profits. Feed this mash with Graino Scratch as directed and you will not do without it in the future.

C. J. CLAUSEN

223 E. Jefferson St. Louisville, Ky.

damaged page(s)
filmed as received

"Test Will Tell Which Is Best"

WELL!
WELL!
WHY NOT LET
WELLER DO YOUR HAULING?

You will get the best of

SERVICE
AND
SATISFACTION.

—He has—

REASONABLE
RATES.

So why not give him a trial.

Will handle Live Stock, Grain, Coal, Local and Long Distance Moving, Etc.

MAKE ALL CALLS TO

RAY P. WELLER

Cumb. Phone 123 JEFFERSONTOWN, KY.

MT. WASHINGTON

W. P. Thurman Gets Birthday Surprise—Bullitt News and Social Features.

April 12—Children, grand-children and friends of Mr. W. P. Thurman visited him Sunday, bringing good things to eat and surprised him by inviting him after church to a table spread in honor of his sevenyty-seventh birthday. As our Carritherville correspondent was one of the interested guests we leave the descriptive part to her.

• • •

Surprise Birthday Party

The Woman's and Yuong Woman's Missionary Societies are planning a surprise birthday party for Mrs. Ella Swearingen, one of our most faithful and efficient members, Tuesday night.

• • •

Two Good Sermons

Rev. D. R. Peak almost surprised himself in the two sermons delivered Sunday at the M. E. Church. Quite a large crowd atended both services and one member was received at the morning hour.

• • •

James Bennett Injured

Mrs. Dave Armstrong received word of the serious injury of her brother, James Bennett at Third and Broadway he was struck by an automobile from another state, the driver not being familiar with the traffic laws of Louisville. Mr. Bennett received a broken leg and other serious injuries.

• • •

Mrs. Nannie Cartwright of Louisville, who is visiting her neice, Mrs. Tom Porter, spent Sunday with her sister, Mrs. W. E. Crenshaw.

Lionel Harp who has been in Shelby county for several months is now at home with his parents, Mr. and Mrs. John Harp.

Mrs. S. C. Bridwell of Shepherdsville is the guest of her sisters-in-law, Mesdames P. N. Fox and J. W. Herin.

Nolan Coyle of Louisville visited Miss Austine Bell Sunday evening.

Herman Fox, Walter McGee and Miss Shrader Smith of Louisville, visited W. L McGee and family Sunday.

Messrs Lucien Clarence and Walter Porter with their families were all day geusts of tehir parents, F. C. Porter and wife.

Mr. and Mrs. Allen Thurman and children of Louisville were week end guests of their parents, Mr. and Mrs. W. P. Thurman and Mr. and Mrs. G. P. Wigginton.

J. W Long and wife of Louisville, spent Sunday with her sister, Mrs. Claud Anderson and Mr. Anderson.

Mr. and Mrs. Tom Porter and children were all day guests of her brother, W. B. Crenshaw and wife Sunday.

Herman Motherhead, wife and two little girls, spent Sunday with her mother, Mrs. W. E. Crenshaw.

Miss Mary Bell Clark of Fairmount is visiting her aunt, Mrs. E. T. McAfee.

Miss Georgia Porter spent Saturday night and Sunday with her cousin, Mrs. George Jewell.

Miss Olva Harp of Shelby Co., visited her cousins, Misses Cecil and Nora Bell Harp last week.

Mrs. D. T. Motherhead is visiting her daughters, Mesdames Lee Markwell of Fern Creek and Will Markwell of Okolona.

Suit Specials! Special Suits!

Special One Week!

SUIT SPECIALS For One Week!

Its the Kind You Want At a Price You'll Be Glad To Pay

You need not pay an extravagant price to get a real good suit. Remember our minimum business expense enables us to save 15 to 20 per cent—this big saving goes direct to you.

Men's and Young Men's Suits---Special $35

Extra choice of many splendid styles, well made of Cassimeres, Serges, Tweeds, Worsteds, Plain Grays, Blues, Fancy Browns and Mixtures—all styles and sizes for men and young men.

Special $35

Griffon and Other Fine Makes
$25 to $60

Special Suit Values $45

To which we especially direct attention of suit buyers; moderate price obtains high quality; wonderful lines of Spring Suits; good makes; all wool fabrics; fine workmanship; all up-to-date styles for young men; plenty of conservative models; full choice of plain or fancy gray, brown, green or blue colorings.

Special $45

Your Suit Is Here!

MEN'S SHIRTS AND TIES

Men's new Spring Shirts, made of high grade silk striped madras with double French cuffs; may be had in a splendid assortment of rich patterns on light and dark grounds; values to $6.50 at $4.95

Men's Soft Negligee Shirts with double French cuffs, are made of high-grade shirting with neat stripes, also in plain colors; they have separate collars to match; will fit comfortably and the workmanship is excellent $3.45

Neckwear

Men's New Silk Crepefaille four-in-hand scarfs, in the new shapes made in a wide range of patterns and colors; $1.50 values at.............. $1.00

How About the Boy?

REMEMBER WE ALWAYS SAVE YOU MONEY ON YOUR BOY'S SUITS

These boys' suits strike him just right—the styles are specially built for long, strong wear; prices

$7.95 to $25

We carry a complete line of Blue Serge and Flannel Suits.

Buy Your Suit Now!

One Week Specials!

MYER BERMAN

216-218 West Market Street

Between Second and Third LOUISVILLE, KY.

Suit Specials! Special Suits!

Preserve Your Property
BY USING
H. & W. Pure Prepared Paint

"The Brand That Satisfies"

A Pure White Lead, Oxide Zinc and Linseed Oil Paint of great covering power, spreading capacity and durability. There is no guess work about its quality. Read the formula on every can. This paint forms a tough, tenacious, leather like coating which remains in perfect condition for many years. It retains its color too. It costs no more to apply the best than a cheap, inferior grade. Therefore the best is the cheapest in the long run.

H. & W. Brand has been sold in your community for years. Ask your dealer about its quality and for names of users.

ON SALE BY

The Johnson Lumber & Supply Co.
Incorporated

Home Phone Highland 6-J. BUECHEL, KY

Cox for President

Those Democrats in Kentucky who believe that Governor James M. Cox of Ohio because of his great ability and superior qualifications should be the next President of the United States, have decided to lay his claims before our Democratic voters with the hope that they will join us in securing delegates to the San Francisco convention, who will favor his nomination.

To secure a delegation from Kentucky to San Francisco it is first necessary that all Democrats who are for Cox shall attend the county mass conventions to be held in the various county seats at 2 o'clock in the afternoon of Saturday, May 1st, and see that the delegates they send to the Democratic State Convention at Louisville, Tuesday, May 4th, are COX MEN.

This is no time for factional strife within the Democratic party. The man who undertakes to create the impression that the COX MOVEMENT is a movement in the interest of any individual branch, wing or faction of the Democratic party in Kentucky, is not a well-wisher for party unity and party success.

Former United States Senator Johnson M. Camden of Versailles has accepted the chairmanship of the organization that is being made for Governor Cox in Kentucky, and that is sufficient guarantee that the movement is not to be factional.

Gov. James M. Cox of Ohio

Senator Camden in a statement given to the press, said:

"I am for Governor Cox because I believe him to be the one man who can win against the Republicans in November. He is safe, sane and liberal, has a record in Congress, and three terms as Governor of Ohio. He is a man every inch of him, and one around whom every element in the Democratic party can rally. He began life as a newsboy and made his own way. He is a sound and successful business man, has never had any serious labor trouble during his administrations in Ohio. He is broad-gauged in every respect and has proved that he can draw strength from every element of the voting population."

We endorse Governor Cox because we know James M. Cox to be one hundred per cent American, because he has demonstrated his Americanism and we know that he is the only kind of American that will be elected to the White House as the successor to Woodrow Wilson.

We know that it takes an extraordinarily good man of the Democratic party to even once carry the State of Ohio which normally is Republican by over one hundred thousand majority.

And, so we know that when a man carries Ohio three times as has Cox, he is what the fellows who go to the races call "a stake hoss."

We want first a capable man in the White House and we want him to be a Democrat.

Cox is capable, Cox is honest, Cox is a Democrat, and he is the best runner in our party as it seems to us. That's why we are for Cox at this time and that's why we want Kentucky to be for Cox.

The COX HEADQUARTERS will be in the Seelbach Hotel at Louisville where communications from all who are interested in behalf of this great man should be addressed, and where all Democrats will be welcome.

CARRY THE COUNTRY WITH COX

WORTHINGTON

Brief Illness Followed by Death of Perry Waits—Produce Building Begun.

Worthington April 12—Sad indeed was the death of Mr. Perry Waits which occured Saturday at eleven oclock at St Mary and Elizabeth Hospital, where he had been taken for an operation for appendicitis. Mr. Waits, who was only sick twenty-four hours, was about twenty-seven years old and had made many friends since moving into this neighborhood from Shelby county several years ago He leaves, besides his wife, two little daughters, his parents, Mr. and Mrs. Frank Waits and several brothers, who have the sympathy of the neighborhood in their great loss. His funeral will be held at eleven oclock today with interment in the Worthington Cemetery, Rev. H. R. Laird, pastor of Springdale church, being in charge.

• • •

Young People Elect Officers

The Young Peoples Society at Springdale Church continues to have good attendance at their weekly meetings. Sunday the following officers were elected: Mr. Geo. Harris, President; Albert Stutzenburger, Secretary and Albert Rhein, Treasurer Quite a number of visitors have been present at the last two meetings. A revival service will begin next Sunday evening April 18. Everyone is invited to attend these meetings. Dr. Cummings, who will assist Rev. Laird, comes well recommended and all are anxious to hear him. Rev. Laird filled his appointment Sunday and preached a splendid sermon on this text, "Lord teach us to pray", and used the Lords Prayer as an example. The every member canvass took place also at this service with good results.

• • •

Social Meeting of Club

The Signia Phi Club met at the school house Saturday from 7:30 to 11 and enjoyed an evening of games and music. Refreshments of ice cream and cake were served. These young people who made the play, "The Countryside Hotel", such a success by their hard work, can also play just as hard when it comes to having good times. Miss Jane Hite who chaperoned the party also entered into the fun with as much vim as the youngest one present, thus endearing herself more closely to the young people. While less than a month of school remains all will be more than sorry to see Miss Hite leave the neighborhood, even if they do realize she needs a vacation.

• • •

Begin Work on Produce Building

Work commenced last Thursday on the building that is being put up here by the St. Matthews Produce Association. This building will be used as a loading station during the potato season and will be a wonderful help to the farmers in this locality who raise a large per cent of potatoes in Jefferson County. About sixty-five car loads were shipped from here last season, making it necessary for the association to erect a large building, which will also be used for storing other things. Mr. Foree Powers of Pewee Valley, who has many friends here, is overseeing the work.

• • •

Friends of Mrs. Fred Groehr of Louisville are sorry to hear of her continued serious illness. Mrs Groeher is well known here, having lived here before her marriage, and visited her mother, Mrs. Dora Prather quite frequently since.

Mrs. Fanny Maddox returned to her home in New Albany Ind., Sunday after a two weeks stay with Mr. and Mrs. W. N. Miller and Mr. and Mrs. N. M. Maddox.

The Women's Auxiliary of the Springdale church will meet Wednesday afternoon with Mrs. C. H. Brenner.

Mrs. H. B. Sims who has been sick with a very bad cold is able to be out again.

Mrs. W. H. Littrell and children spent several days last week with her grand parents, Mr. and Mrs. J. H. Napier at Valley Station.

Misses Georgia and Louise Miller spent the week end with Miss Zilpha and Mary Miller at Buechel.

SOUTH PARK

Community Notes

Rev. Dr. Thompson, held quarterly conference at Mt. Holly Saturday and preached to a large congregation Sunday.

Mr. and Mrs. A. Wyatt and I. P. Moremen, of Valley, attended Quarterly Conference at Mt. Holly Saturday.

Mrs. Mattie J. Cochran of the City, was the week end guest of Mr. and Mrs. J. Longacre.

Dr. S. J. Thompson and Rev. V. P. Henry were guests of Sam R. Armstrong and wife Sunday.

John Armstrong of Cincinnati, visited his aunt, Miss Jennie E. Armstrong Sunday.

Mrs. Jackson, of Okolona,, was the guest of Mrs. W. F. Miles Sunday.

Miss Eula Bates, of Okolona, was the guest of Mrs. Jesse G. Miles Sunday.

Rev. V. P. Henry preached at Mt. Holly Sunday night.

Revival services at the Fairdale Baptist Church closed Friday night.

J. Longacre and wife entertained the following guests Sunday: R. E. Rogers and wife, Misses Ella and Louise Churchman and D. P. Farmer, of the City.

142 present at Mt Holly S. S.

Mrs. Harry Gilland and children were guests of parents, Mr. and Mrs. Thomas Chowning of Fairdale Sunday.

We caught a glimpse of C. B. Haddayway and wife as they passed in their machine, Sunday.

W. M. Armstrong spent Saturday and Sunday in Jeffersonville at the home of his wife's father, Mans Crandal.

Misses Margaret Churchman, Hilda Obermueller and Katherine Farmer were guests of Miss Alva Berry Sunday.

A Few Reasons Why You Should Feed

EGG-A-DAY
DRY MASH

EGG-A-DAY is the best feed I have ever used. It surely makes the hens lay—Albert Hackman, Batesville, Ind

EGG-A-DAY DRY MASH is the best mash I have ever used My egg records have almost doubled since I began using it. Many of my friends now use it.—John Brueck, Cincinnati, O.

EGG-A-DAY is a wonderful egg-maker. I have almost 10,000 laying hens and cannot afford to be out of Egg-a-Day a single day.—Clarence W. Hockings, Burlington, Wis.

I am using EGG-A-DAY DRY MASH and find it A—No. 1. It is the best I have ever used.—Mrs. J. P. Murray, Aurora, Ill.

In addition to having mixed my own, I have used nearly every mash on the market and now use Egg-a-Day exclusively, even though it does cost a little more than others.—John Bitser, Cincinnati, O.

Insist on EGG-A-DAY Dry Mash

Made Up to a Standard, Not Down to a Price
REMEMBER
Quality Is Remembered After Price Is Forgotten

EGG-A-DAY

Is probably the highest priced Mash in the World. Increased egg production makes it worth more
WHILE THEY LAST

FREE—Dollar Egg-A-Day Feeders

With First Purchase of 100-lb. Sack of
THE WORLD'S FAMOUS

EGG-A-DAY Dry Mash

IN LOUISVILLE FROM THE FOLLOWING DEALERS ONLY

R. D. RIEDLING

601 E. Jefferson St. Main 1102, City 9266

LOUISVILLE HAY AND GRAIN CO.
Twenty-sixth and Garland

GEO. W. RIEDLING.
1003 E. Main

ARNOLD & RIEDLING,
Fourth and Central.

LOUIS DIEMER.
Bardstown Road.

Order Now——Don't Delay——Get Feeder Free
FOR YOUR PROTECTION LOOK FOR NAME
EGG-A-DAY ON EVERY BAG
ASK FOR——INSIST UPON——GET THE ORIGINAL

EGG-A-DAY Dry Mash

Manufactured and Guaranteed by
J. J. BADENOCH CO., Chicago, Ill.

The Jeffersonian $1.50 Per Year